

PLAT OF SURVEY
-OF-

LOTS 3354 TO 3358, INCLUSIVE, MAP OF PELL LAKE, according to the recorded plat thereof. Said land being in the Town of Bloomfield, County of Walworth and State of Wisconsin.

Survey For: Century 21, Larry Hodges Realty
Survey Location: 904 Violet Road

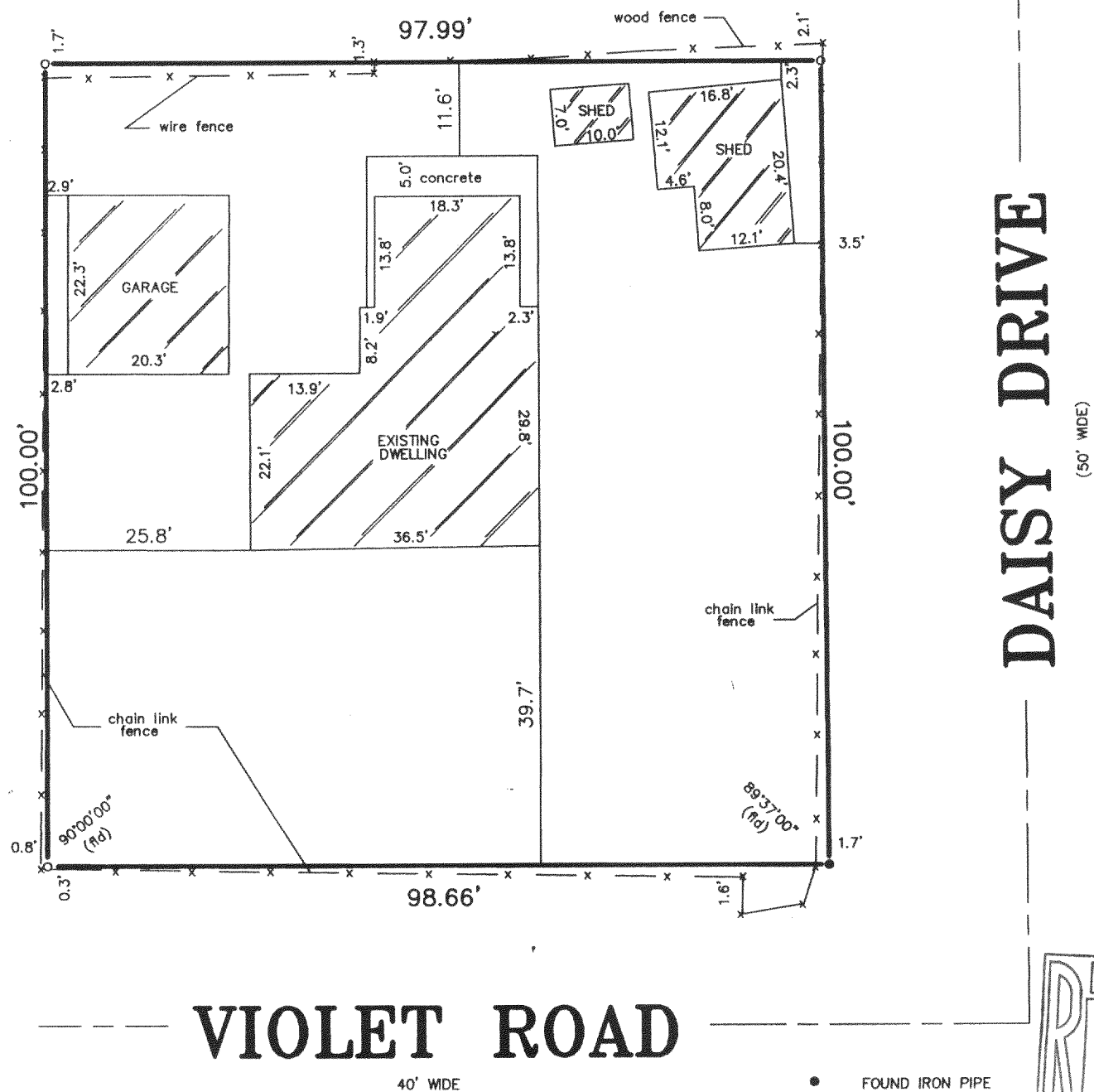

VIOLET ROAD

40' WIDE

- FOUND IRON PIPE
- SET IRON PIPE

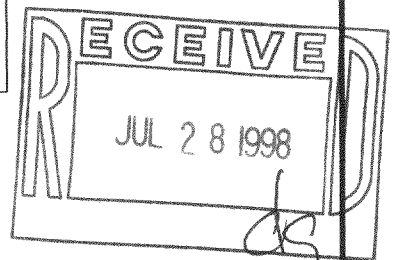

"I hereby certify that I have surveyed the above described property and that the above map is a correct representation thereof and shows the size and location of the property, its exterior boundaries, the location of all visible structures and dimensions of all principal buildings thereon, boundary fences, apparent easements, roadways and encroachments, if any."

"This survey is made for the use of the present owners of the property, and those who purchase, mortgage, or guarantee the title thereto within one year from date hereof."

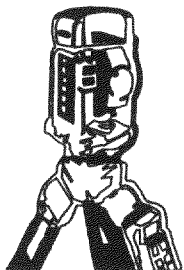

B.W. SURVEYING

LAND SURVEYS
MAPPING AND PLANNING
412 N. PINE STREET
BURLINGTON, WI 53105
(414)-767-0225

SCALE: 1" = 20'

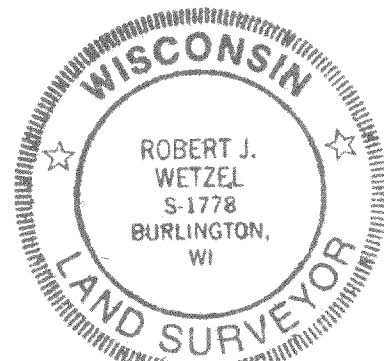

THIS IS NOT AN ORIGINAL PRINT
UNLESS THIS SEAL IS RED.

Robert J. Wetzel
ROBERT J. WETZEL S-1778

MAY 26, 1998
DATE

3503
JOB NUMBER

MPL-697
118-1728