

PLAT OF SURVEY
-OF-

LOTS 6790 through 6797, BLOCK 144, PELL LAKE SUBDIVISION, located in the Town of Bloomfield, Walworth County, Wisconsin.

Survey For: Zenk Realty

NOTE: Proposed dwelling not field staked by this office.

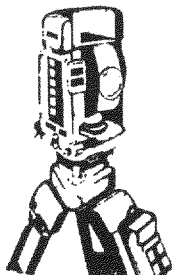
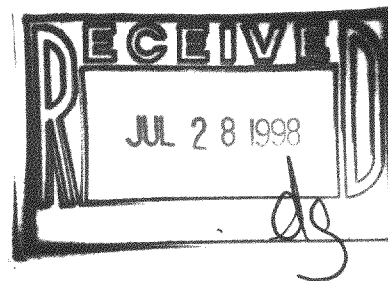
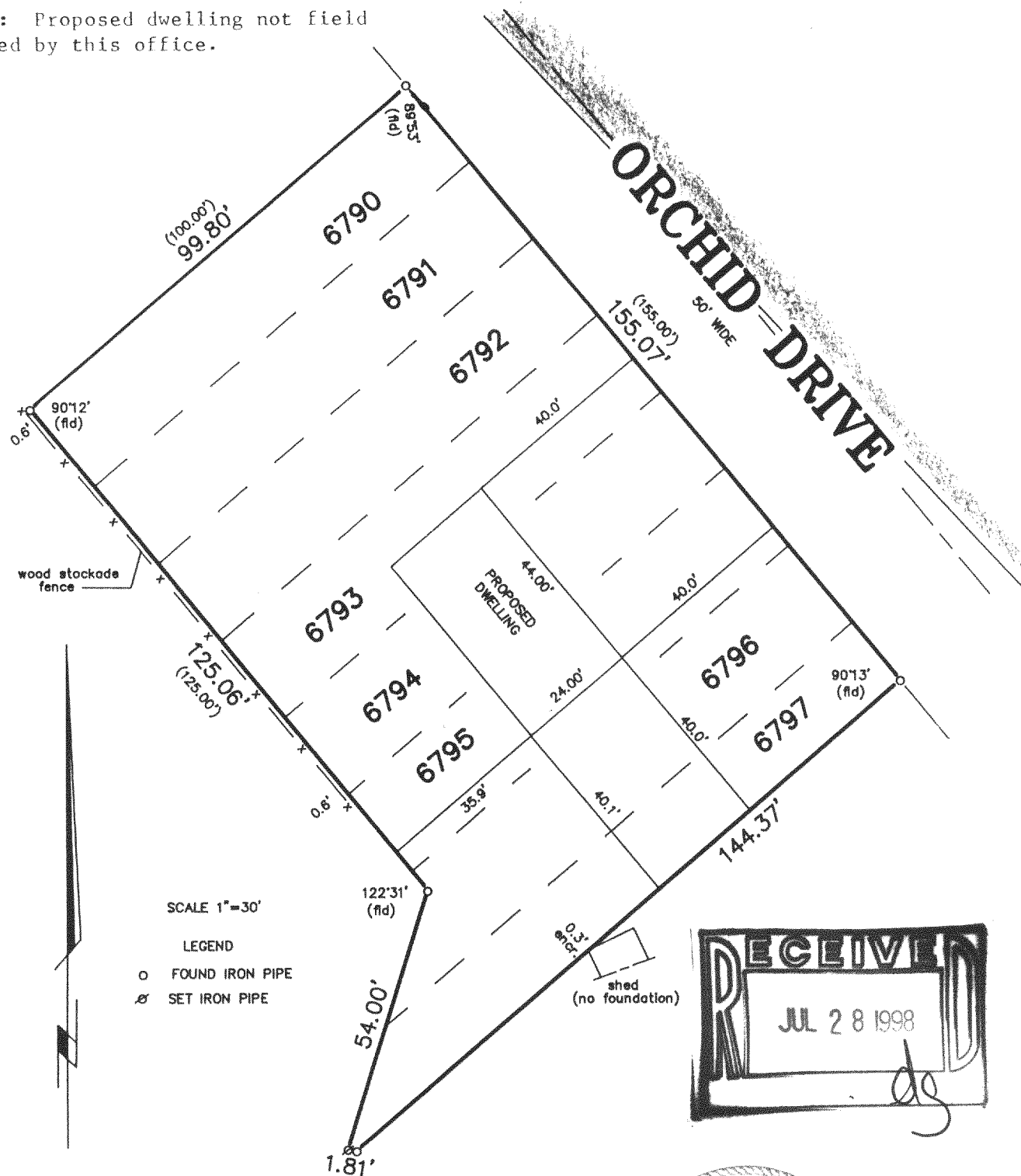

B.W. SURVEYING

Land Surveys
Mapping And Planning
412 N. Pine Street
Burlington, WI 53105
(414) 767-0225

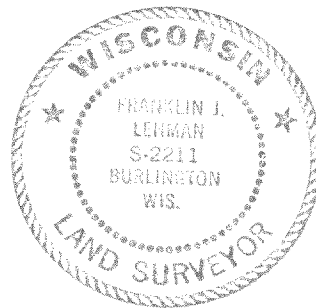

THIS IS NOT AN ORIGINAL PRINT
UNLESS THIS SEAL IS RED

Franklin J. Lehman
FRANKLIN J. LEHMAN
REGISTERED LAND SURVEYOR - 2211

"I hereby certify that I have surveyed the above described property and that the above map is a true representation thereof and shows the size and location of the property, its exterior boundaries, the location of all visible structures and dimensions of all principal buildings thereon, boundary fences, apparent easements, roadways and encroachments, if any."

"This survey is made for the use of the present owners of the property, and those who purchase, mortgage, or guarantee the title thereto within one year from the date hereof."

3/2/98
DATE

3364
JOB NUMBER

MAP-1479

118-1726