

PLAT OF SURVEY
-OF-

LOTS 137, 138, 139, 140 and 141, BLOCK 3, PELL LAKE HIGHLANDS, located in Section 16, Township 1 North, Range 18 East in the Town of Bloomfield, Walworth County, Wisconsin.

Survey For: Jesse Aguire

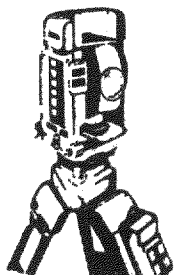
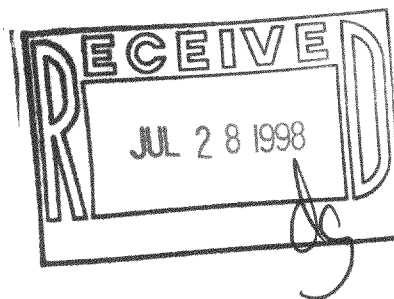
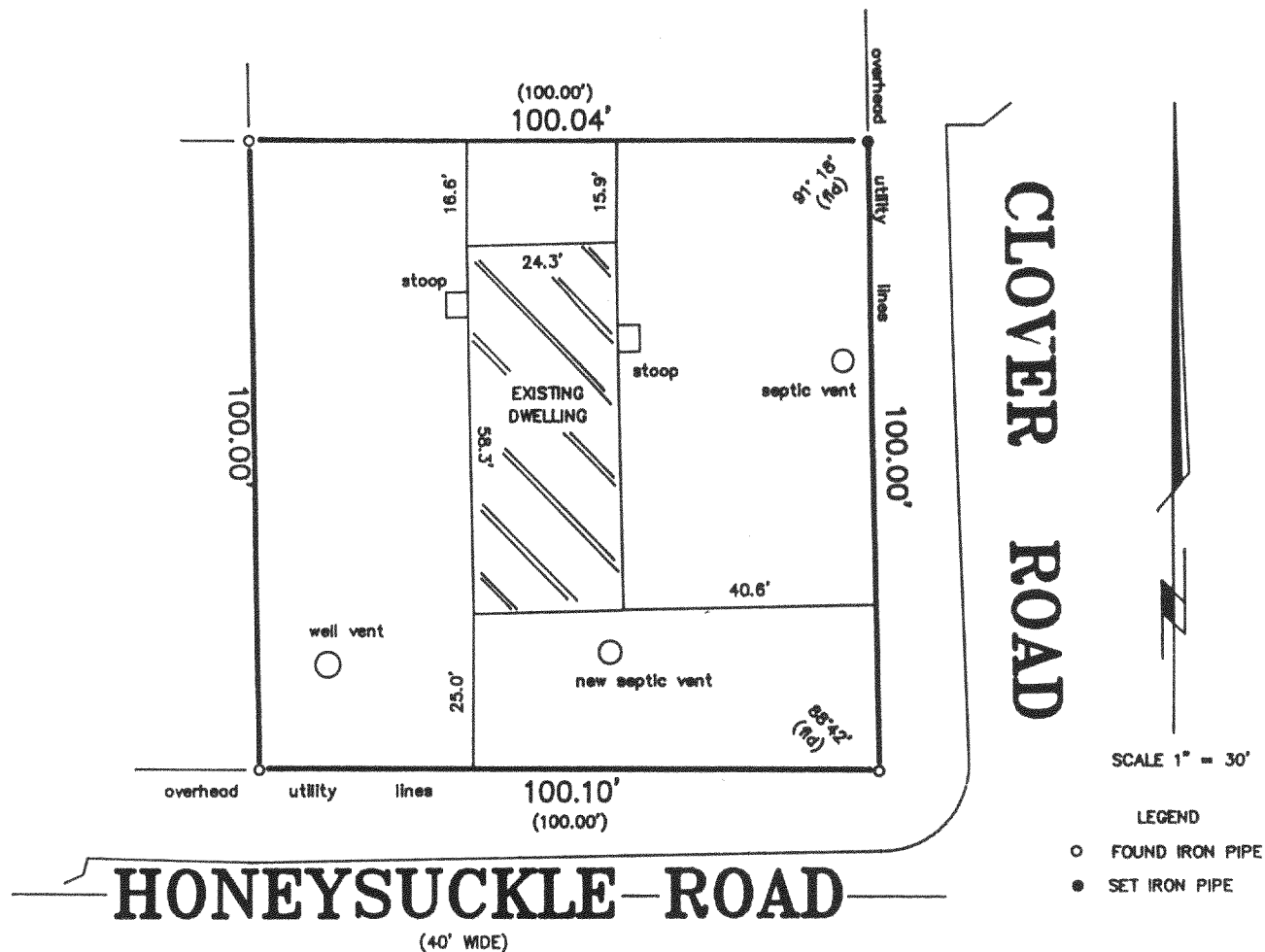

B.W. SURVEYING

Land Surveys
Mapping And Planning
412 N. Pine Street
Burlington, WI 53105
(414) 767-0225



"I hereby certify that I have surveyed the above described property and that the above map is a true representation thereof and shows the size and location of the property, its exterior boundaries, the location of all visible structures and dimensions of all principal buildings thereon, boundary fences, apparent easements, roadways and encroachments, if any."

"This survey is made for the use of the present owners of the property, and those who purchase, mortgage, or guarantee the title thereto within one year from the date hereof."

THIS IS NOT AN ORIGINAL PRINT
UNLESS THIS SEAL IS RED

Franklin J. Lehman
FRANKLIN J. LEHMAN
REGISTERED LAND SURVEYOR - 2211

3/1/98
DATE

3352
JOB NUMBER

MPLH-32

118-1725