

PLAT OF SURVEY
-OF-

LOTS 251-258, BLOCK 4, PELL LAKE HIGHLANDS, located in Section 16, Township 1 North,
Range 18 East, Walworth County, Wisconsin.

Survey For: Vicki Peterson
Survey Location: _____ Eastwood Road

(40' wide)
EASTWOOD ROAD

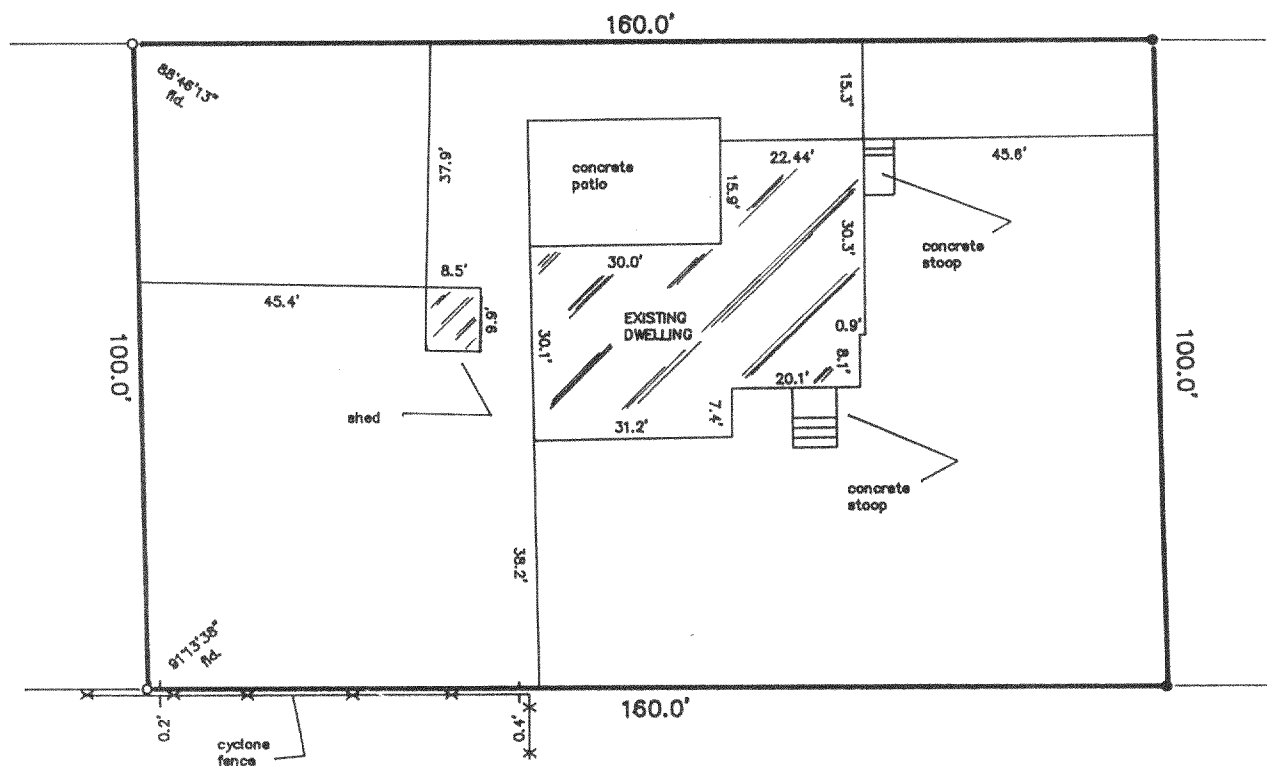

LEGEND
○ FOUND IRON PIPE
● SET IRON PIPE

SCALE:

1" = 30'

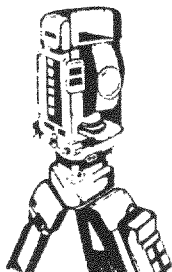

B.W. SURVEYING

Land Surveys
Mapping And Planning
412 N. Pine Street
Burlington, WI 53105
(414) 767-0225

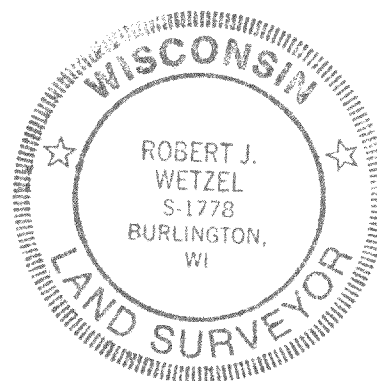
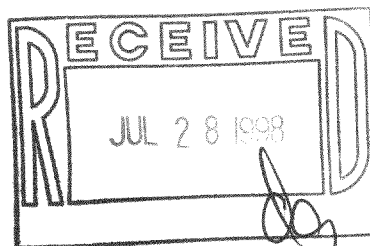

THIS IS NOT AN ORIGINAL PRINT
UNLESS THIS SEAL IS RED

"I hereby certify that I have surveyed the above described property and that the above map is a true representation thereof and shows the size and location of the property, its exterior boundaries, the location of all visible structures and dimensions of all principal buildings thereon, boundary fences, apparent easements, roadways and encroachments, if any."

"This survey is made for the use of the present owners of the property, and those who purchase, mortgage, or guarantee the title thereto within one year from the date hereof."

Robert J. Wetzel
ROBERT J. WETZEL
REGISTERED LAND SURVEYOR - 1778

1/15/97
DATE

3098 A
JOB NUMBER

MP44-55 & MP44-56 118-1724