

PLAT OF SURVEY
-OF-

Lots numbered 9107 to 9112 inclusive, Block 155 of Section 5, PELL LAKE
SUBDIVISION, in Township 1 North, range 18 East, in the Town of Bloom-
field, Walworth County, Wisconsin.

Survey For: Century 21, Zenk Realty LLC.

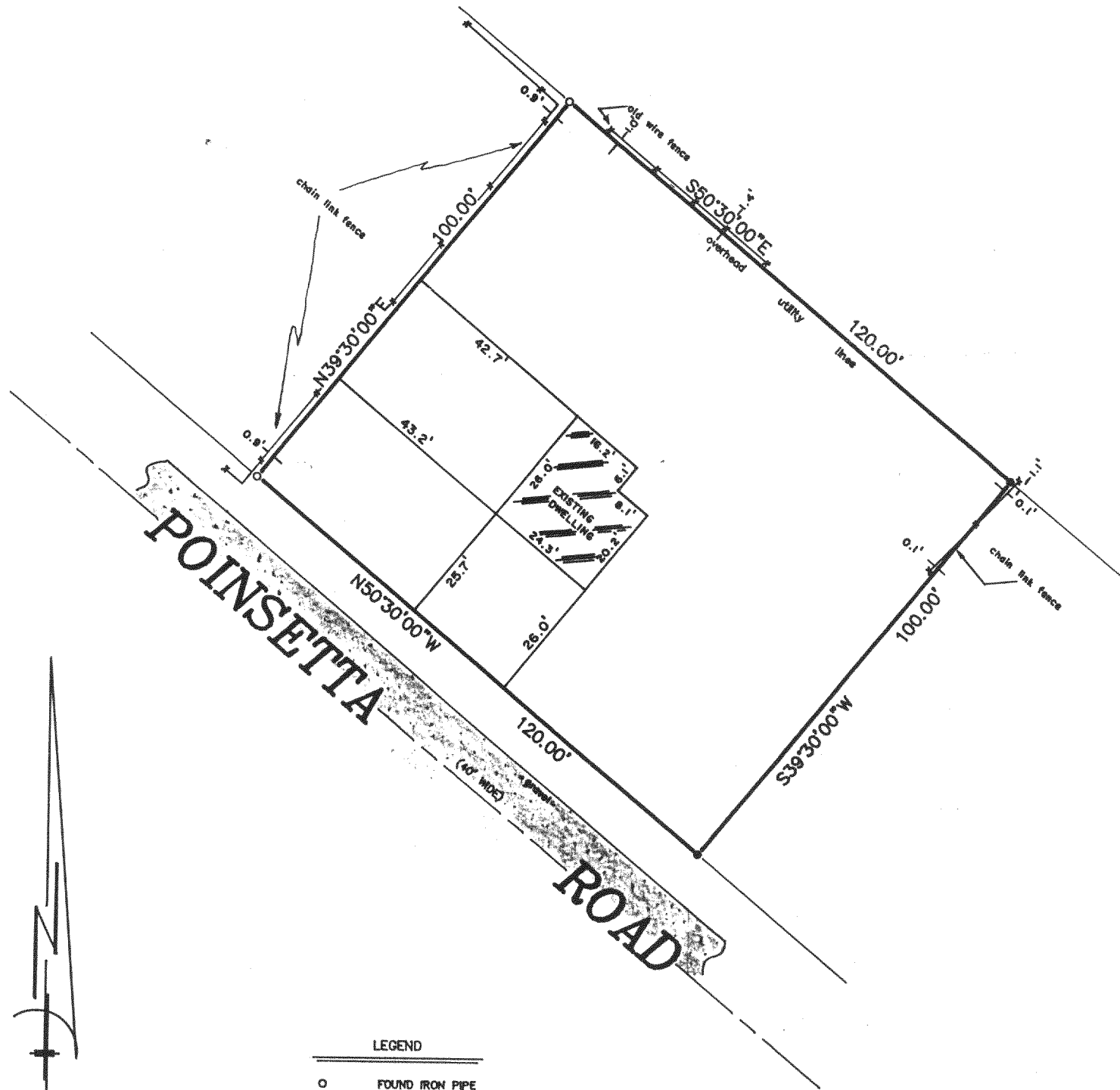

LEGEND

| | |
|---|-----------------|
| ○ | FOUND IRON PIPE |
| ● | SET IRON PIPE |

"I hereby certify that I have surveyed the above described property and that the above map is a correct representation thereof and shows the size and location of the property, its exterior boundaries, the location of all visible structures and dimensions of all principal buildings thereon, boundary fences, apparent easements, roadways and encroachments, if any."

"This survey is made for the use of the present owners of the property, and those who purchase, mortgage, or guarantee the title thereto within one year from date hereof."

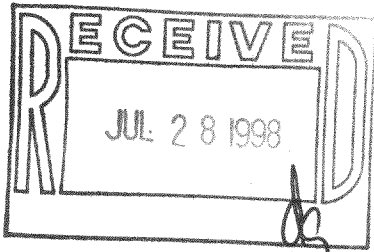
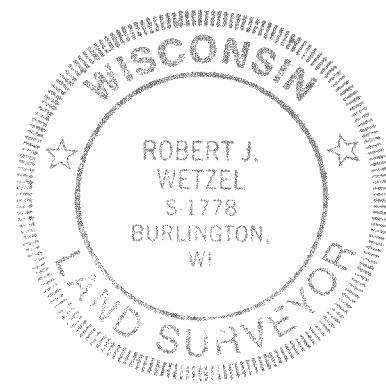

THIS IS NOT AN ORIGINAL PRINT
UNLESS THIS SEAL IS RED.

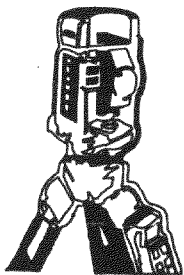

B.W. SURVEYING
LAND SURVEYS
MAPPING AND PLANNING
412 N. PINE STREET
BURLINGTON, WI 53105
(414)-767-0225

Robert J. Wetzel
ROBERT J. WETZEL S-1778

2/8/98
DATE

3325
JOB NUMBER

MPL-1842
118-1722