

DEGEN, FOAT SURVEYING ASSOCIATES

100 SOUTH SECOND STREET
WATERFORD, WISCONSIN
(414)534-5404 (FAX)534-2022

982156
982156S1.DWG

PLAT OF SURVEY

LOTS 1721 THRU 1730, BLOCK 39 OF SECTION 1 OF PELL
LAKE SUBDIVISION, LOCATED IN TOWN 1 NORTH, RANGE 18 EAST,
TOWN OF BLOOMFIELD, WALWORTH COUNTY, WISCONSIN.

SURVEY ORDERED BY: VICKY PEIFFER
CENTURY 21 - ZENK REALTY
100 ELIZABETH LANE
GENOA CITY, WI 53128

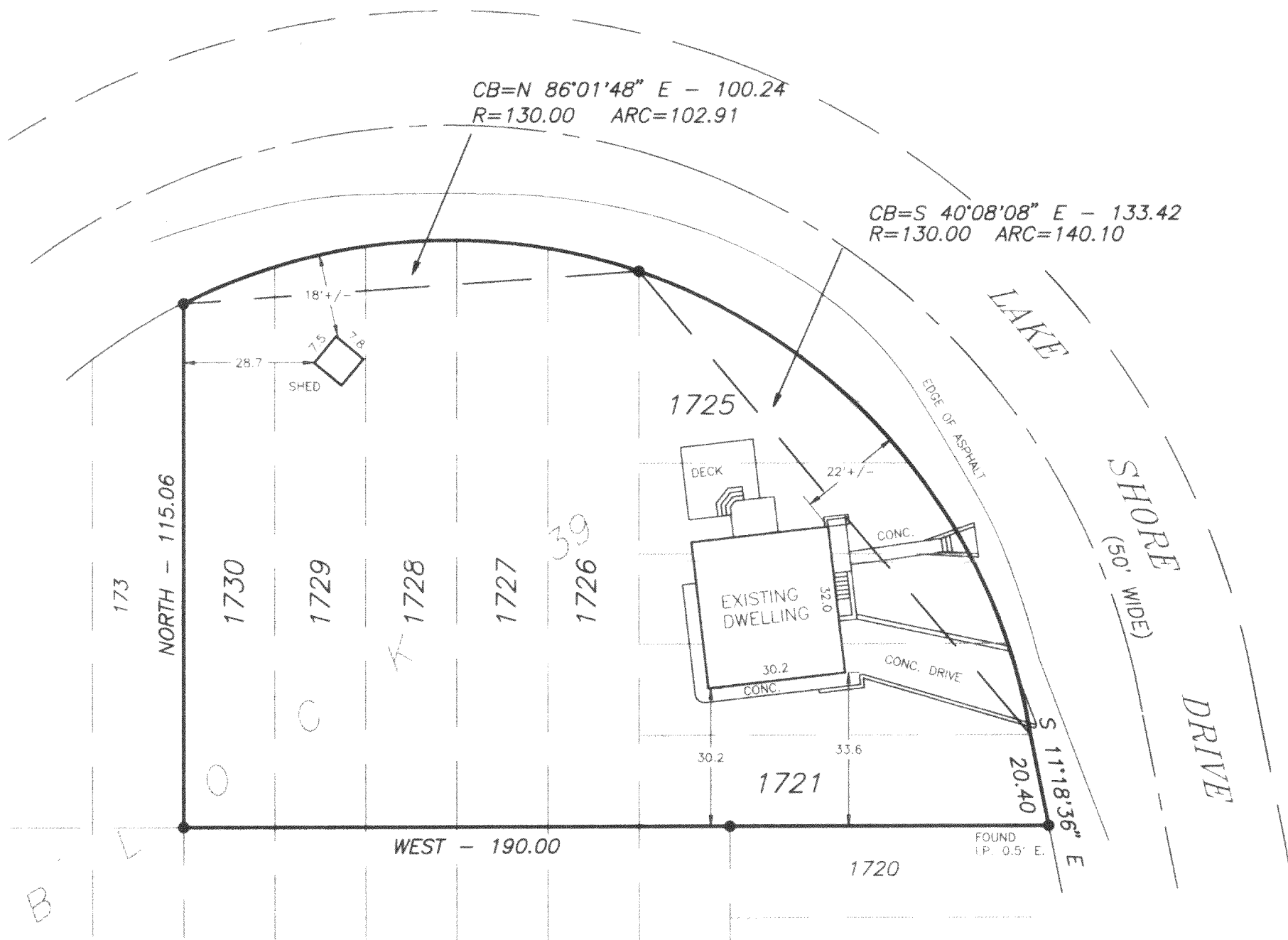

LEGEND

- - FOUND IRON PIPE
- - SET IRON PIPE
- FENCE
- () - RECORDED AS

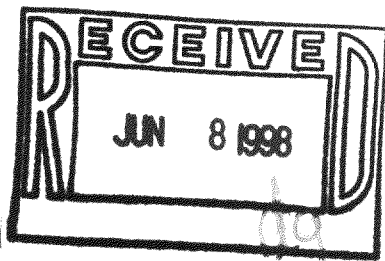

SCALE: 1" = 30'
BEARING BASE: ASSUMED

NOTE: CURVES NOT CONCENTRIC

I HEREBY CERTIFY THAT I HAVE SURVEYED THE ABOVE DESCRIBED PROPERTY AND THE ABOVE MAP IS A TRUE REPRESENTATION THEREOF AND SHOWS THE SIZE AND LOCATION OF THE PROPERTY, THE LOCATION OF ALL VISIBLE STRUCTURES AND DIMENSIONS OF ALL PRINCIPAL BUILDINGS THEREON, BOUNDARY FENCES, APPARENT EASEMENTS, ROADWAY AND VISIBLE ENCROACHMENTS, IF ANY.

THIS SURVEY IS MADE FOR THE PRESENT OWNERS OF THE PROPERTY, AND ALSO THOSE WHO PURCHASE, OR GUARANTEE THE TITLE THERETO WITHIN (1) YEAR FROM THE DATE HEREOF.

DATED AT WATERFORD THIS 29TH DAY OF APRIL 1998

RECERTIFIED

Greg Foat

118-1720

MDL-374