

PLAT OF SURVEY

PATHFINDER SURVEYING
FORMERLY KOLB LAND CONSULTING
929 WILLIAMS STREET LAKE GENEVA, WI. 53147
(414) 870-1894

ORDERED BY: DIANE PETERSEN
911 LOVE STREET
ELKGROVE VILLAGE IL 60007

DATE: APRIL 14, 1998

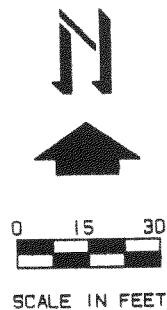

LEGEND

- ⊙ FOUND IRON PIPE
- ⊙ FOUND IRON ROD
- SET 1" DIA. X 24" IRON PIPE

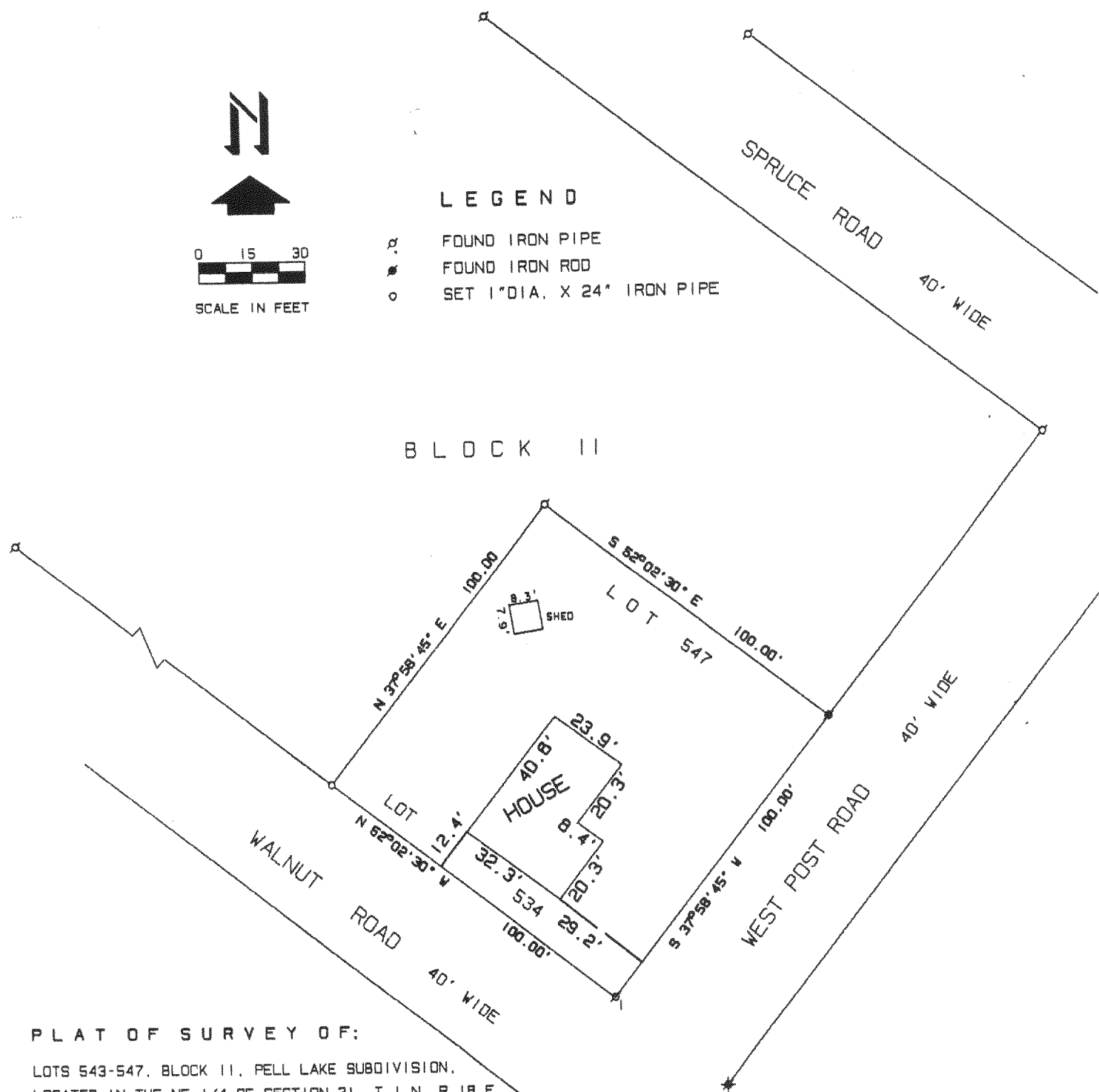

PLAT OF SURVEY OF:

LOTS 543-547, BLOCK II, PELL LAKE SUBDIVISION,
LOCATED IN THE NE 1/4 OF SECTION 21, T 1 N, R 18 E,
TOWN OF BLOOMFIELD, WALWORTH COUNTY, WISCONSIN.

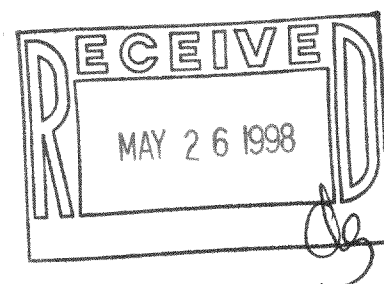

THE ABOVE MAP IS A TRUE REPRESENTATION THEREOF AND
SHOWS THE SIZE AND LOCATION OF ALL THE PROPERTY,
EXTERIOR BOUNDARIES, THE LOCATION OF ALL VISIBLE
BOUNDARY FENCES, APPARENT EASEMENTS, ROADWAYS
AND VISIBLE ENCROACHMENTS, IF ANY

THIS SURVEY IS MADE FOR THE USE OF THE PRESENT
OWNERS OF THE PROPERTY, AND ALSO THOSE WHO
PURCHASE, MORTGAGE OR GUARANTEE TITLE THERETO
WITHIN ONE (1) YEAR FROM DATE HERETO.

John P. Krott
JOHN P. KROTT, R.L.S. 2258

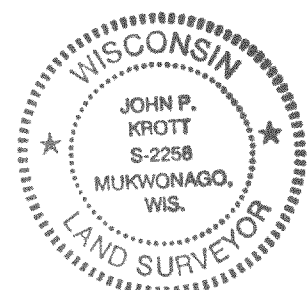

NOTE: THIS IS NOT A CERTIFIED COPY
UNLESS SEAL IS IN RED.
JOB NUMBER

MPL-120
118-1716