

DEGEN, FOAT SURVEYING ASSOCIATES

100 SOUTH SECOND STREET
WATERFORD, WISCONSIN
(414)534-5404 (FAX)534-2022

982130
982130S1.DWG

PLAT OF SURVEY

LOTS 15 AND 16, BLOCK 3, ROSE NIPPERSINK GARDENS, A SUBDIVISION
OF PART OF SECTION 24, TOWN 1 NORTH, RANGE 18 EAST OF THE FOURTH
PRINCIPAL MERIDIAN, TOWN OF BLOOMFIELD, WALWORTH COUNTY, WISCONSIN.

SURVEYED FOR: JEFF FAUST
3112 N. SANDRA AVE.
NORTHLAKE, IL 60164

NOTES - CONTRACTOR TO FIELD VERIFY
BUILDING DIMENSIONS PRIOR
TO EXCAVATION

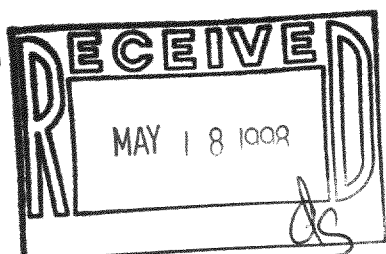
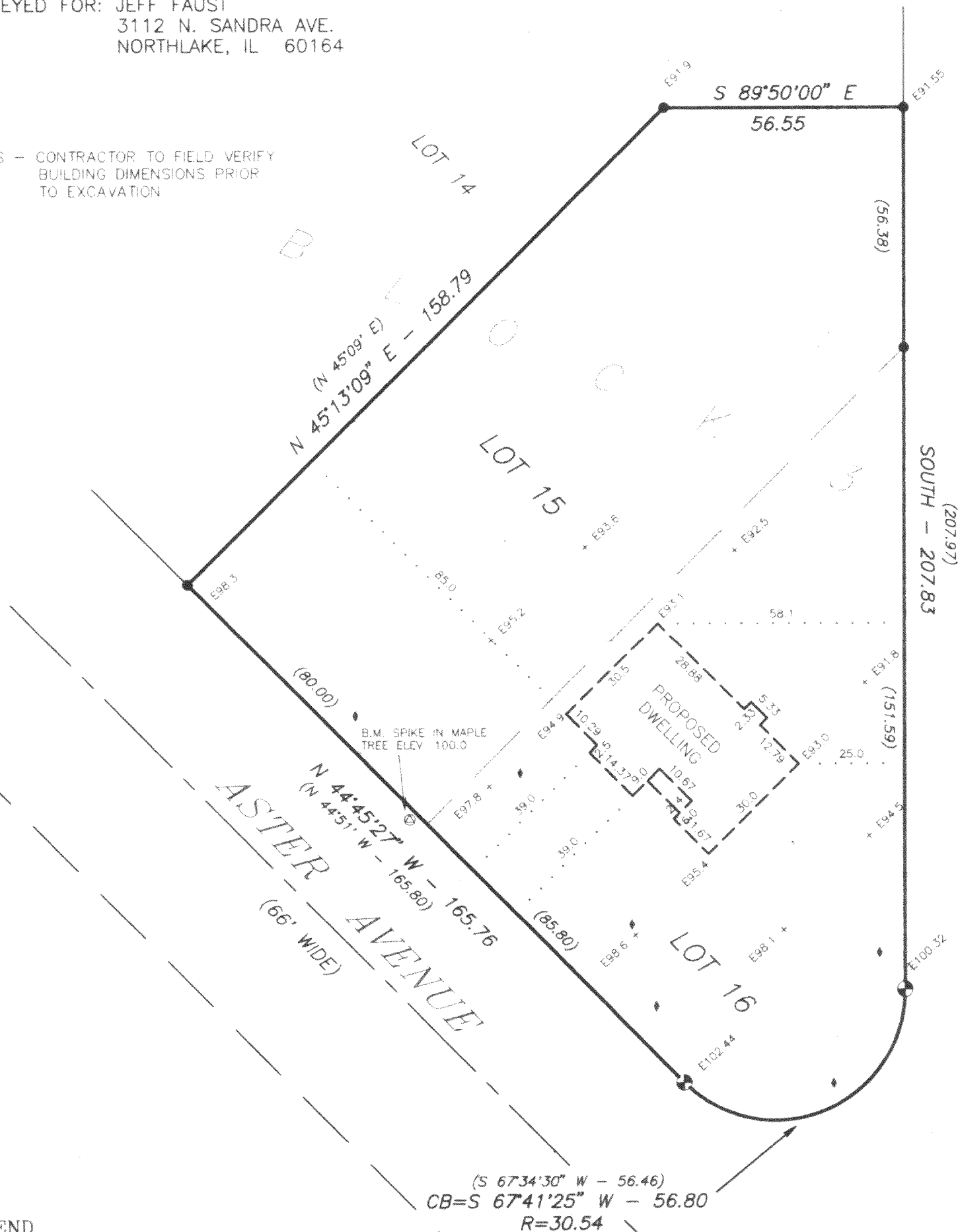

I HEREBY CERTIFY THAT I HAVE SURVEYED THE ABOVE DESCRIBED PROPERTY AND THE ABOVE MAP IS A TRUE REPRESENTATION THEREOF
AND SHOWS THE SIZE AND LOCATION OF THE PROPERTY, THE LOCATION OF ALL VISIBLE STRUCTURES AND DIMENSIONS OF ALL PRINCIPAL
BUILDINGS THEREON, BOUNDARY FENCES, APPARENT EASEMENTS, ROADWAY AND VISIBLE ENCROACHMENTS, IF ANY.

THIS SURVEY IS MADE FOR THE PRESENT OWNERS OF THE PROPERTY, AND ALSO THOSE WHO PURCHASE, OR GUARANTEE THE TITLE THERETO
WITHIN (1) YEAR FROM THE DATE HEREOF.

DATED AT WATERFORD THIS 14TH DAY OF APRIL 19 98

RECERTIFIED

Jeff Faust

MRNG-25

MRNG-26

118-1714