

PLAT OF SURVEY

LOTS 4698 THRU 4702, IN BLOCK 91 OF SECTION 3 OF PELL LAKE,  
A SUBDIVISION LOCATED IN THE SOUTH EAST 1/4 OF SECTION 15,  
TOWN 5 NORTH, RANGE 18 EAST OF THE 4TH P.M. TOWN OF BLOOMFIELD,  
COUNTY OF WALWORTH, STATE OF WISCONSIN.

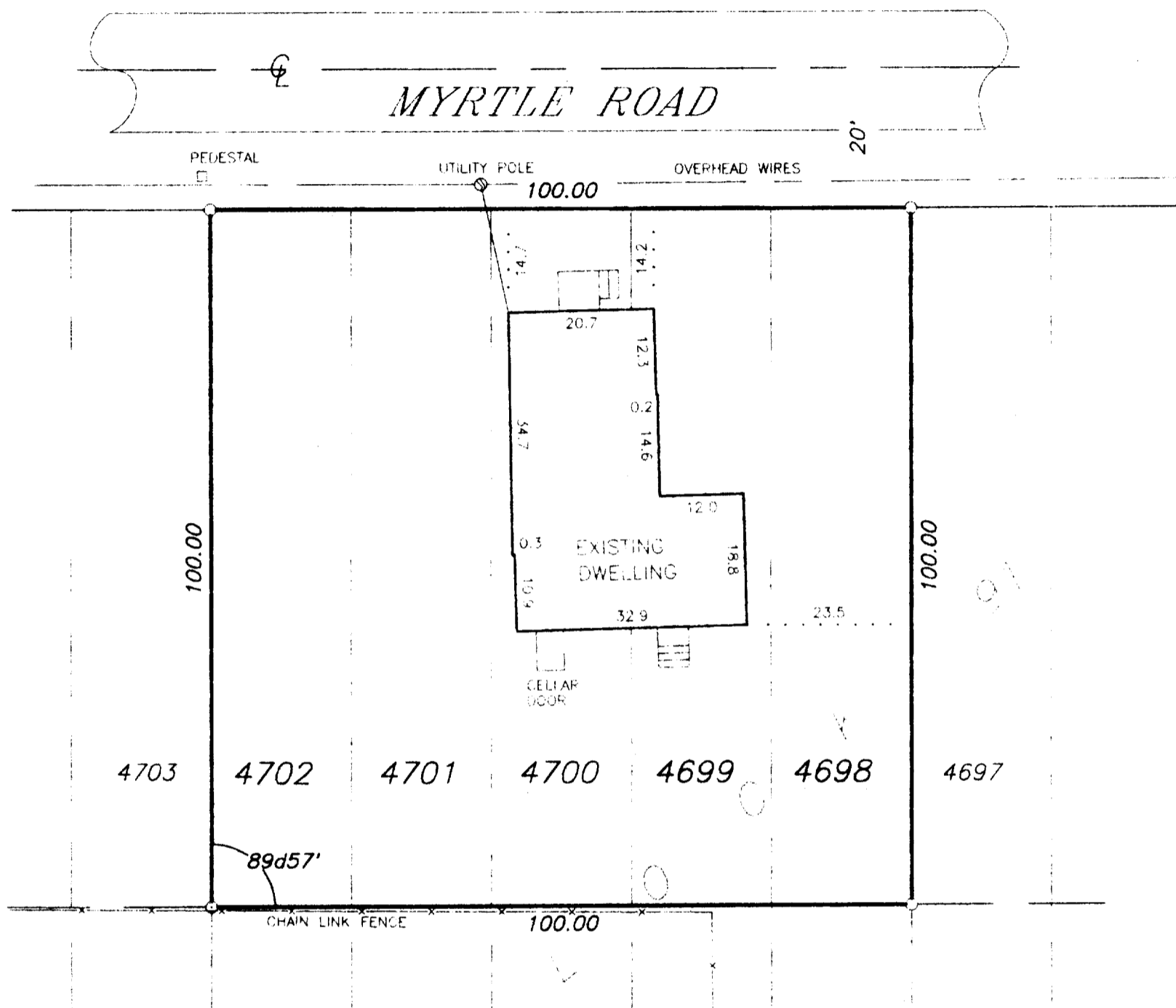

SURVEYED ORDERED BY: DEBBIE MILLER  
ERA ACTION REALTY  
204 N. LAKE STREET  
TWIN LAKES, WI 53181

SCALE: 1" = 20'

LEGEND

(X) - FOUND IRON PIPE



I HEREBY CERTIFY THAT I HAVE SURVEYED THE ABOVE DESCRIBED PROPERTY AND THE ABOVE MAP IS A TRUE REPRESENTATION THEREOF  
AND SHOWS THE SIZE AND LOCATION OF THE PROPERTY, THE LOCATION OF ALL VISIBLE STRUCTURES AND DIMENSIONS OF ALL PRINCIPAL  
BUILDINGS THEREON, BOUNDARY FENCES, APPARENT EASEMENTS, ROADWAY AND VISIBLE ENCROACHMENTS, IF ANY.

THIS SURVEY IS MADE FOR THE PRESENT OWNERS OF THE PROPERTY, AND ALSO THOSE WHO PURCHASE, OR GUARANTEE THE TITLE THERETO  
WITHIN (1) YEAR FROM THE DATE HEREOF.

DATED AT WATERFORD THIS 28TH DAY OF AUGUST 1997

RECERTIFIED

*Greg S. Foat*

MPL-1001

118-1681

973739