

HAROLD H. KOLB

REGISTERED PROFESSIONAL LAND SURVEYOR
LAKE GENEVA, WISCONSIN

HIGHLAND ROAD 50' WIDE

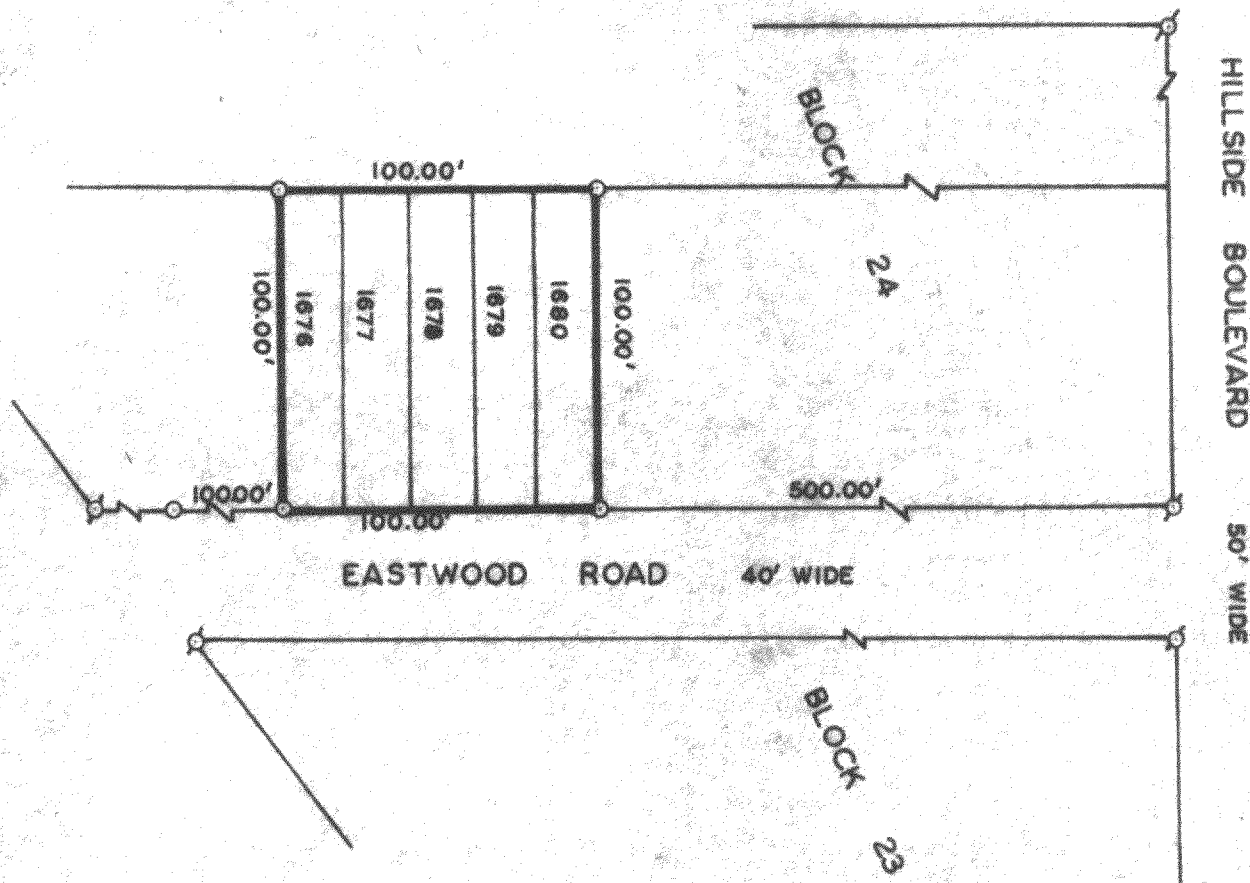

EASTWOOD ROAD 40' WIDE

HILLSIDE BOULEVARD 50' WIDE

PLAT OF SURVEY OF

Lots 1676-1680, Block 24, Pell Lake
Highlands, a subdivision located in
T 1 N, R 18 E, Walworth County, Wis.



LEGEND

- ⌒ - IRON PIPE FOUND
- - IRON PIPE PLACED
- - CONCRETE MONUMENT
- x - SPIKE

SCALE: 1" = 60'

I, HAROLD H. KOLB, DO HEREBY CERTIFY THAT I HAVE
SURVEYED THE PROPERTY HEREON DESCRIBED ACCORDING
TO THE OFFICIAL RECORDS, AND THAT THE PLAT HEREON
IS A CORRECT REPRESENTATION OF THE LOT LINES.

Harold H. Kolb

HAROLD H. KOLB

WISCONSIN REGISTERED LAND SURVEYOR, S-187

DATE August 18, 1965

118-168