

PLAT OF SURVEY  
OF

LOTS 1 & 3, LAKE GROVE SUBDIVISION, LOCATED IN THE SOUTHEAST 1/4 OF SECTION 13, T. 1 N.,  
R. 18 E. OF THE 4TH P.M., TOWNSHIP OF BLOOMFIELD, COUNTY OF WALWORTH, STATE OF WISCONSIN.

I HEREBY CERTIFY THAT I HAVE SURVEYED THE LAND DESCRIBED ABOVE AND THAT THE PLAT DRAWN  
HEREON IS A CORRECT REPRESENTATION OF SAID SURVEY.

*John F. Degen* 6-20-75  
JOHN F. DEGEN, LAND SURVEYOR #242  
589 N. PINE ST., BURLINGTON, WISCONSIN.  
REVISED 11-11-92 TO SHOW BUILDING.  
RESURVEYED 8-11-97

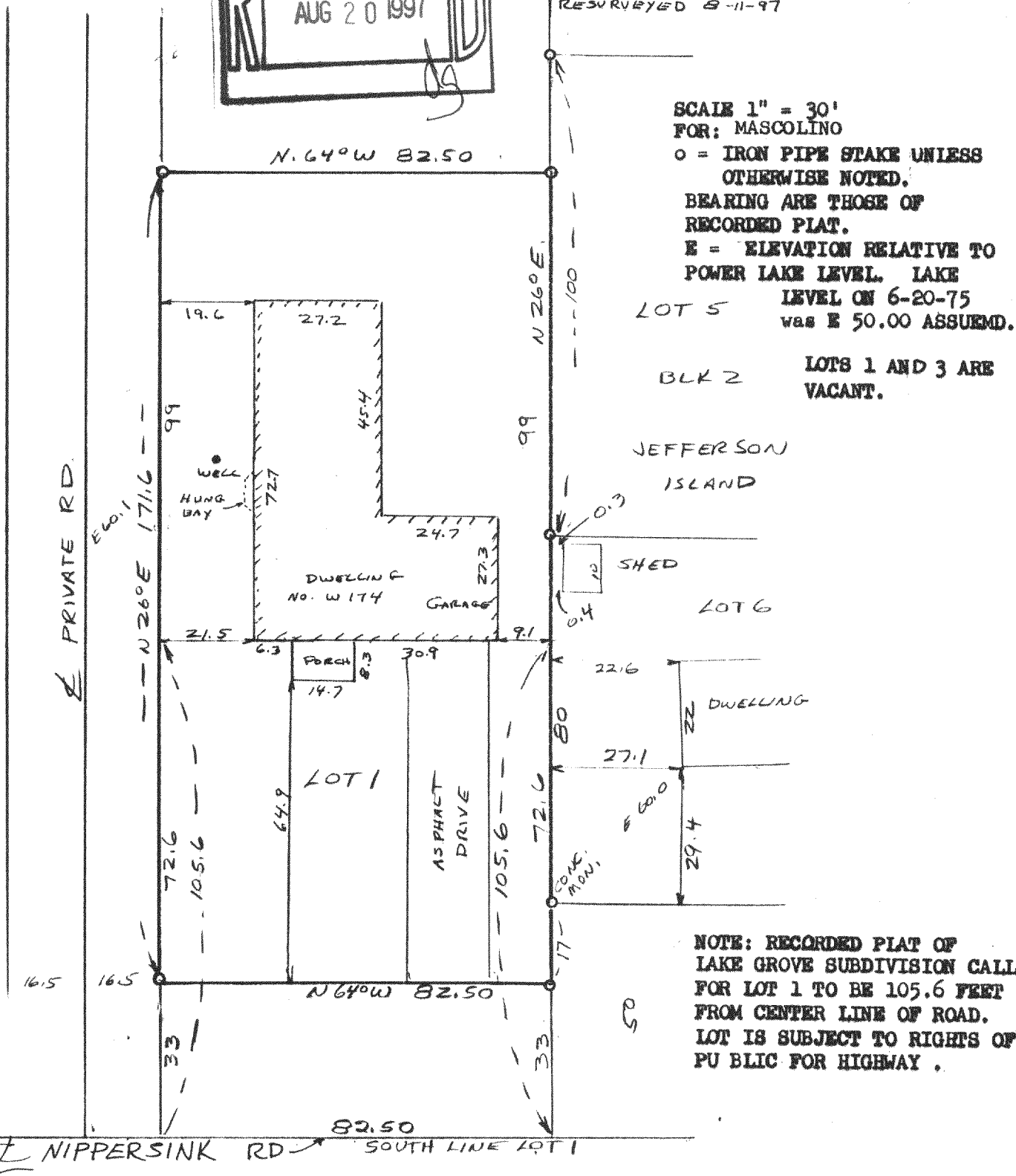
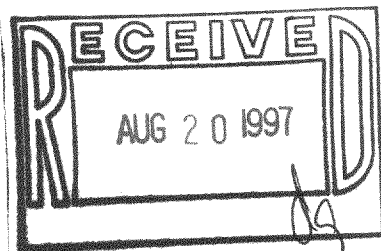

SCALE 1" = 30'  
FOR: MASCOLINO

○ = IRON PIPE STAKE UNLESS  
OTHERWISE NOTED.

BEARING ARE THOSE OF  
RECORDED PLAT.

E = ELEVATION RELATIVE TO  
POWER LAKE LEVEL. LAKE

LOT 5 LEVEL ON 6-20-75  
was E 50.00 ASSUMED.

BLK 2 LOTS 1 AND 3 ARE  
VACANT.

JEFFERSON  
ISLAND

SHED

LOT 6

DWELLING

NOTE: RECORDED PLAT OF  
LAKE GROVE SUBDIVISION CALLS  
FOR LOT 1 TO BE 105.6 FEET  
FROM CENTER LINE OF ROAD.  
LOT IS SUBJECT TO RIGHTS OF  
PUBLIC FOR HIGHWAY.

MLG-1  
118-1673