

# PLAT OF SURVEY OF

THE EAST HALF OF LOT 2 AND LOT 3 EXCEPT THE EAST 30 FEET, ALL IN BLOCK 3 OF ROSE NIPPERSINK GARDENS, LOCATED IN THE SE 1/4 AND THE SW 1/4 OF THE SE 1/4 OF SECTION 24, T. 1 N., R. 18 E. OF THE 4TH P.M., TOWNSHIP OF BLOOMFIELD, COUNTY OF WALWORTH, STATE OF WISCONSIN.

FOR: FOUNTAINE

SCALE 1" = 30'

o = IRON PIPE STAKE SET

o = IRON PIPE STAKE FOUND

BEARING DATUM IS THAT OF RECORDED PLAT.

⊥ TOMBEAU BLVD.

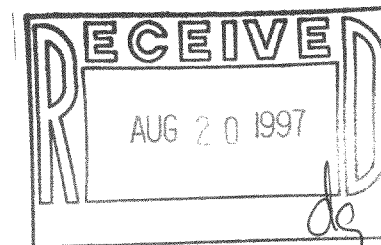
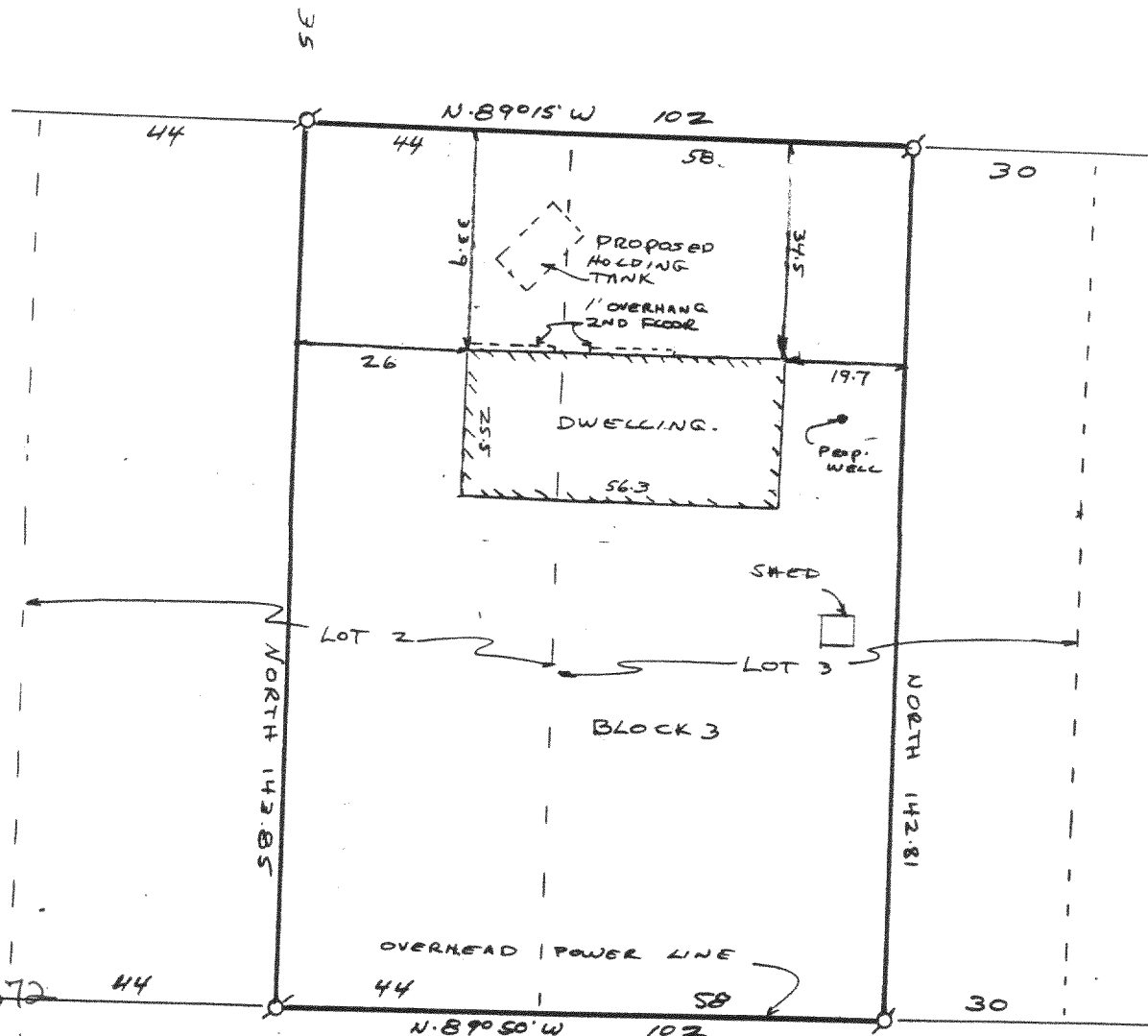

I have surveyed the above-described property, and the map hereon is a true representation thereof and shows the size and location of the property, its exterior boundaries, the location and dimensions of all visible structures thereon, fences, apparent easements and roadways and visible encroachments, if any.

This survey is made for the exclusive use of the present owners of the property, and also those who purchase, mortgage, or guarantee the title thereto, within one year from date hereof.

Dated at Burlington, this 20th day of NOVEMBER, 1990

John F. Degen  
John F. Degen, Land Surveyor S 242  
589 N. Pine St. Burlington, WI 53105

RE-SURVEYED 4-25-96  
REVISED 2-10-97 SHOW PROP. DWELLING.  
REVISED 8-1-97

118-1672  
MRNG-16