

PLAT OF SURVEY

PATHFINDER SURVEYING
 FORMERLY KOLB LAND CONSULTING
 N9135 ASH STREET MUKWONAGO WI.
 (414) 870-1894

DATE: AUGUST 4, 1997

ORDERED BY: HALLMARK REALTY
 P.O. BOX 730
 PELL LAKE, WI 53157

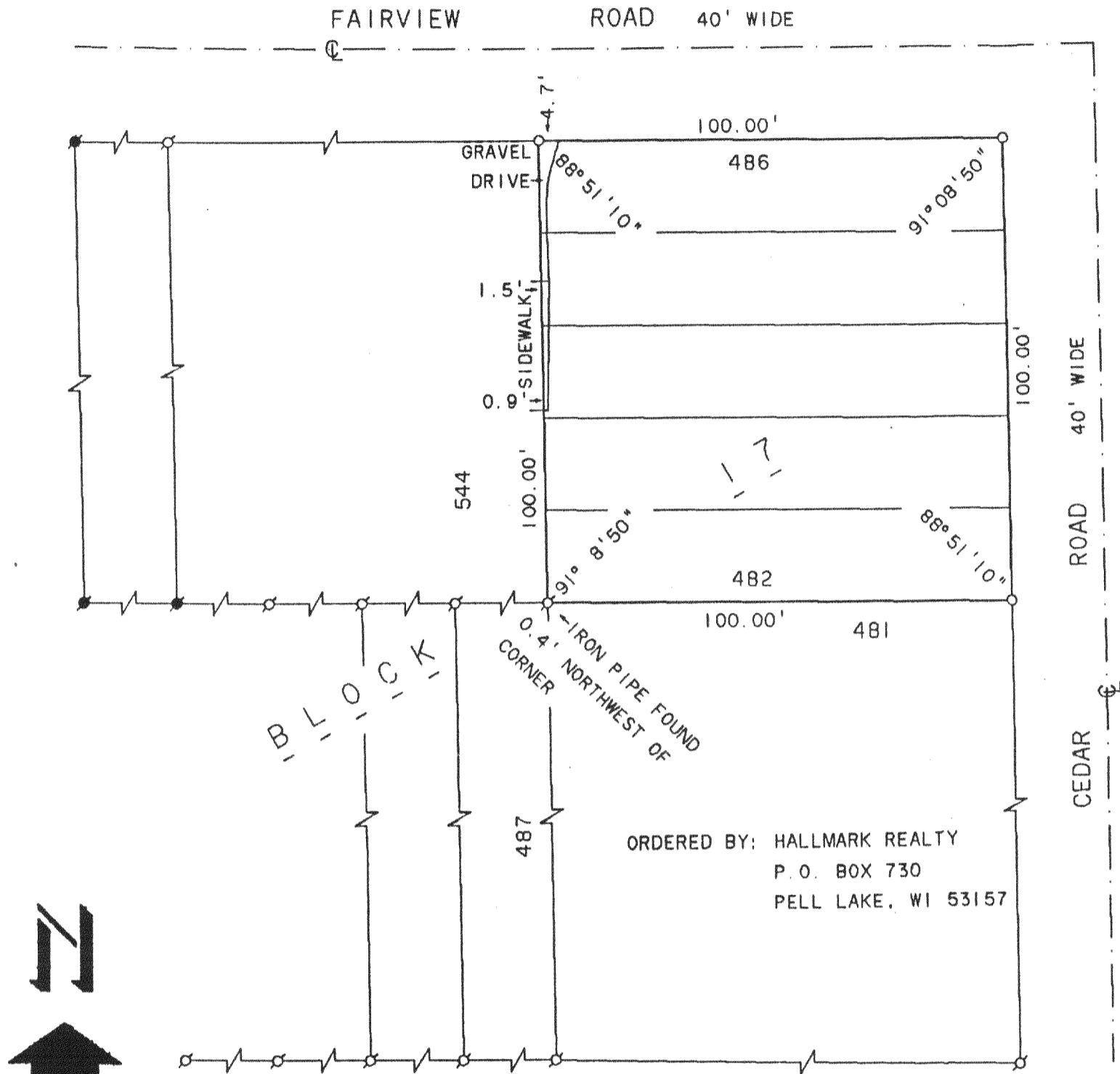

SCALE 1" = 30'

LEGEND

- ⊘ - IRON PIPE FOUND
- - IRON ROD FOUND
- - IRON PIPE SET

PLAT OF SURVEY OF

LOTS 482-486, BLOCK 17, PELL LAKE HIGHLANDS
 SUBDIVISION, LOCATED IN THE TOWN OF BLOOMFIELD
 WALWORTH COUNTY, WISCONSIN.

THE ABOVE MAP IS A TRUE REPRESENTATION THEREOF AND SHOWS THE SIZE AND LOCATION OF ALL THE PROPERTY, EXTERIOR BOUNDARIES, THE LOCATION OF ALL VISIBLE BOUNDARY FENCES, APPARENT EASEMENTS, ROADWAYS AND VISIBLE ENCROACHMENTS, IF ANY

THIS SURVEY IS MADE FOR THE USE OF THE PRESENT OWNERS OF THE PROPERTY, AND ALSO THOSE WHO PURCHASE, MORTGAGE OR GURANTEE TITLE THERETO WITHIN ONE (1) YEAR FROM DATE HERETO.

John P. Krott
 JOHN P. KROTT, R.L.S. 2258

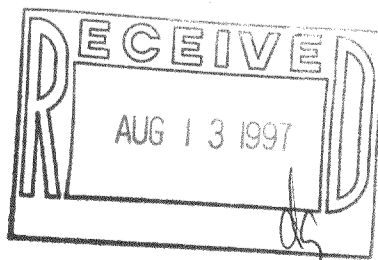

THIS IS NOT A CERTIFIED COPY UNLESS SEAL IS IN RED.

MPLH-106
 118-1668