

PLAT OF SURVEY

PATHFINDER SURVEYING
 929 WILLIAMS ST. LAKE GENEVA, WI.
 (414) 248-3697

ORDERED BY : DEBBIE MILLER
 ERA ACTION REALTY
 204 N. LAKE AVE.
 TWIN LAKES, WI. 53181

DATE: 6/28/1997

DESCRIPTION: LOTS 2487- 2492 INCLUSIVE, PELL LAKE SUBDIVISION, A SUBDIVISION LOCATED IN SECTION 22., T.1.N. , R.18.E. , TOWN OF BLOOMFIELD, WALWORTH COUNTY, WISCONSIN.

OWNERS: GREGORY & ANNA KARPINSKI

LEGEND

- FOUND 1 IN. IRON PIPE
- FOUND 2 IN. IRON PIPE
- SET 1 IN. IRON PIPE
- x— FENCE

SCALE 1" = 30'

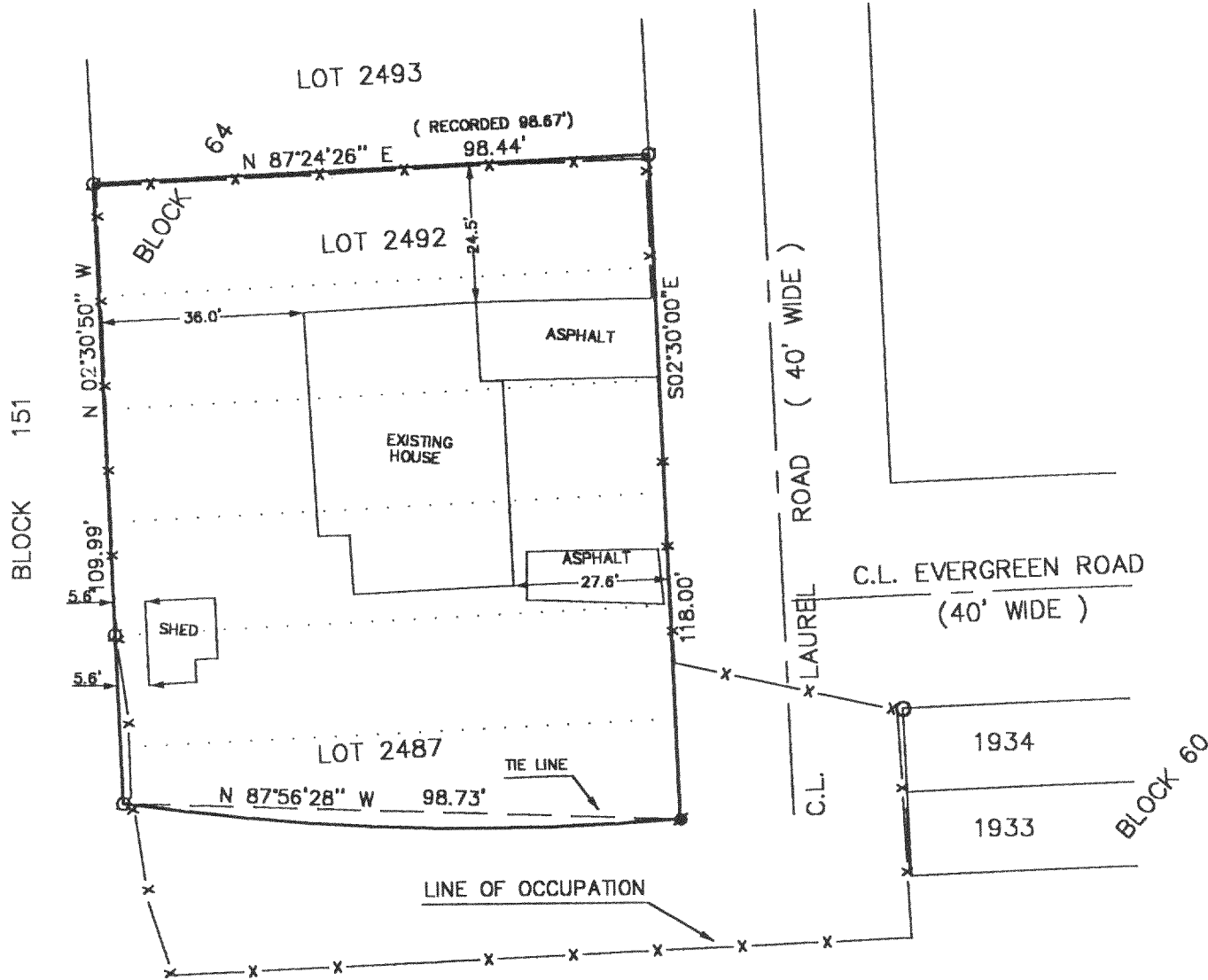

NOTE: BEARINGS REFERENCED TO RECORD PLAT OF PELL LAKE.

THE ABOVE MAP IS A TRUE REPRESENTATION THEREOF AND SHOWS THE SIZE AND LOCATION OF ALL THE PROPERTY, EXTERIOR BOUNDARIES, THE LOCATION OF ALL VISIBLE BOUNDARY FENCES, APPARENT EASEMENTS, ROADWAYS AND VISIBLE ENCROACHMENTS, IF ANY.

THIS SURVEY IS MADE FOR THE USE OF THE PRESENT OWNERS OF THE PROPERTY, AND ALSO THOSE WHO PURCHASE, MORTGAGE OR GUARANTEE TITLE THERETO WITHIN ONE (1) YEAR FROM DATE HERETO.

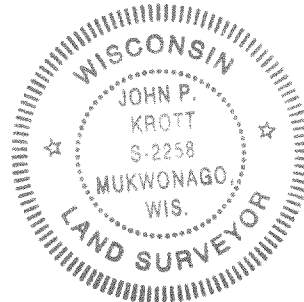

John P. Krott
 JOHN P. KROTT, R.L.S. 2258

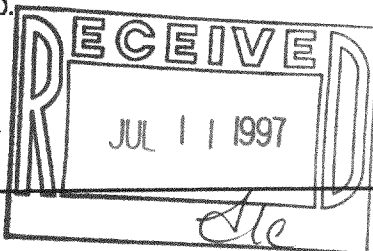

NOTE: THIS IS NOT A CERTIFIED COPY UNLESS SEAL IS IN RED

JOB NUMBER 97037/MPL00517

MPL-517
 118-1663