

WALWORTH COUNTY  
SURVEYING & MAPPING  
P. O. BOX 1115  
LAKE GENEVA, WISCONSIN  
414-248-0505

PLAT OF SURVEY OF  
LOTS 539-550, BLOCK 9 OF PELL LAKE  
ADDITION, LOCATED IN T 1 N, R 18 E,  
WALWORTH COUNTY, WISCONSIN.

ORDERED BY: THE PROPERTY SHOPPE  
P. O. BOX 446  
PELL LAKE, WISCONSIN  
53157

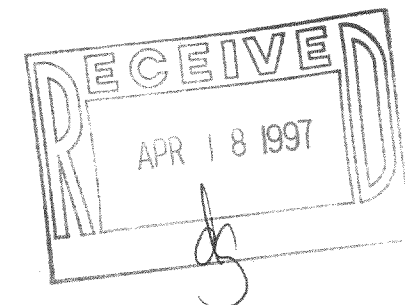

GRAPHIC SCALE



( IN FEET )  
1 inch = 30 ft.

- ⊘—IRON PIPE FOUND
- ⊘—IRON ROD FOUND
- CONCRETE MONUMENT FOUND
- IRON PIPE PLACED
- ( )—RECORDED AS

I HEREBY CERTIFY THAT I HAVE SURVEYED THE ABOVE DESCRIBED PROPERTY AND THAT THE ABOVE MAP IS A TRUE REPRESENTATION THEREOF AND SHOWS THE SIZE AND LOCATION OF THE PROPERTY, ITS EXTERIOR BOUNDARIES, THE LOCATION OF ALL VISIBLE STRUCTURES AND DIMENSIONS OF ALL PRINCIPAL BUILDINGS THEREON, BOUNDARY FENCES, APPARENT EASEMENTS, ROADWAYS AND VISIBLE ENCROACHMENTS, IF ANY, TO THE BEST OF MY KNOWLEDGE AND BELIEF.

THIS SURVEY IS MADE FOR THE USE OF THE PRESENT OWNERS OF THE PROPERTY AND ALSO THOSE WHO PURCHASE, MORTGAGE OR GUARANTEE THE TITLE THERETO WITHIN ONE (1) YEAR FROM DATE HEREOF.

*Robert M. Baerenwald*  
ROBERT M. BAERENWALD  
WISCONSIN REGISTERED LAND SURVEYOR, S-1508

*March 16, 1995*  
DATE: *March 16, 1995* JOB NO. 4593

NOTE: THIS IS NOT A CERTIFIED COPY UNLESS SEALED.

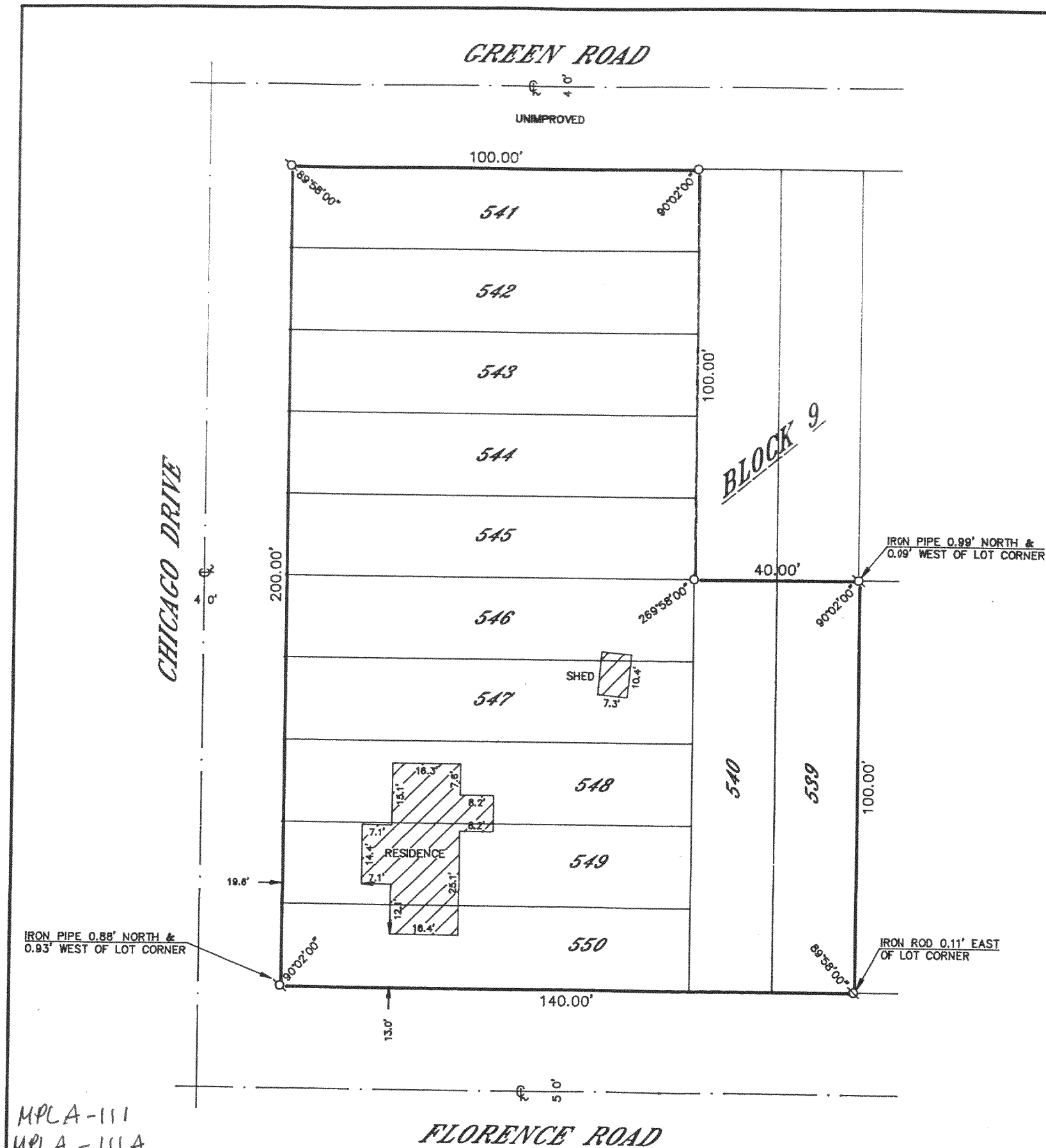

MPLA-111  
MPLA-111A

118-1454