

WALWORTH COUNTY
 SURVEYING & MAPPING
 P. O. BOX 1115
 LAKE GENEVA, WISCONSIN
 414-248-0505

ZINIA ROAD

PARD DRIVE

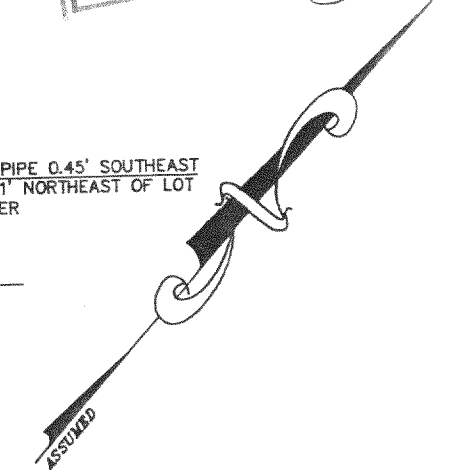
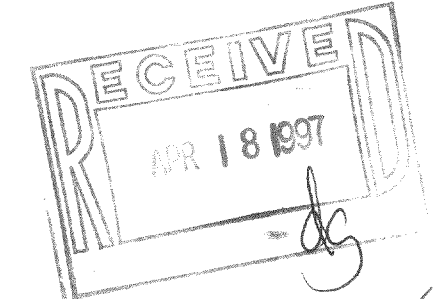
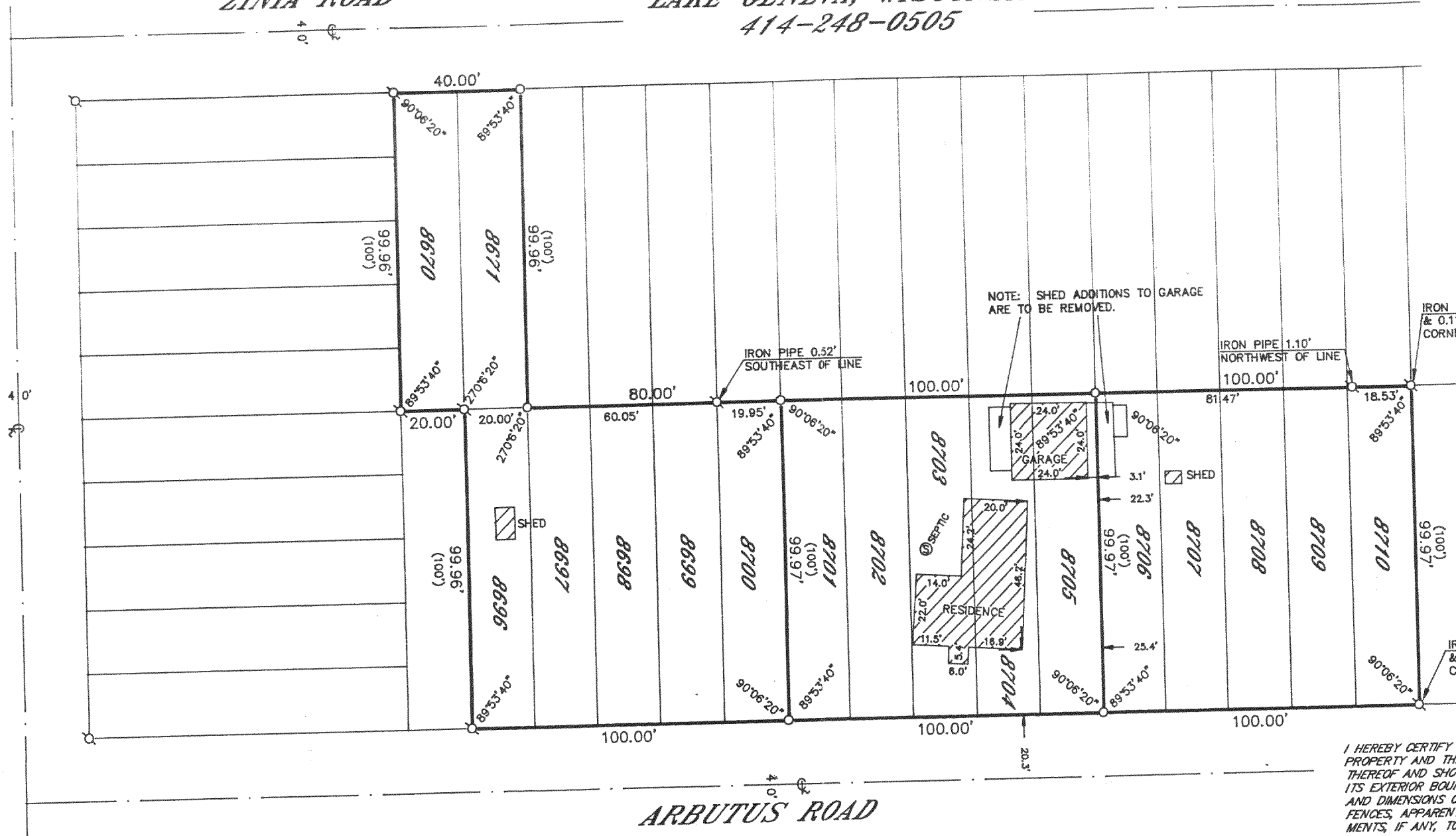

- ⊙—IRON PIPE FOUND
- ⊗—IRON ROD FOUND
- CONCRETE MONUMENT FOUND
- IRON PIPE PLACED
- ()—RECORDED AS

I HEREBY CERTIFY THAT I HAVE SURVEYED THE ABOVE DESCRIBED PROPERTY AND THAT THE ABOVE MAP IS A TRUE REPRESENTATION THEREOF AND SHOWS THE SIZE AND LOCATION OF THE PROPERTY, ITS EXTERIOR BOUNDARIES, THE LOCATION OF ALL VISIBLE STRUCTURES AND DIMENSIONS OF ALL PRINCIPAL BUILDINGS THEREON, BOUNDARY FENCES, APPARENT EASEMENTS, ROADWAYS AND VISIBLE ENCROACHMENTS, IF ANY, TO THE BEST OF MY KNOWLEDGE AND BELIEF.

THIS SURVEY IS MADE FOR THE USE OF THE PRESENT OWNERS OF THE PROPERTY AND ALSO THOSE WHO PURCHASE, MORTGAGE OR QUARANTEE THE TITLE THEREIN WITHIN ONE (1) YEAR FROM DATE HEREOF.

Robert M. Baerenwald
 ROBERT M. BAERENWALD
 WISCONSIN REGISTERED LAND SURVEYOR, S-15208

DATE April 26, 1996 JOB NO. 4980

NOTE: THIS IS NOT A CERTIFIED COPY UNLESS SEALED.

ARBUTUS ROAD

GRAPHIC SCALE

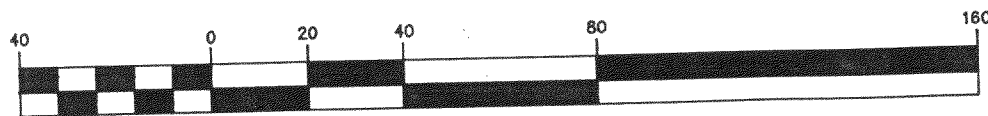

(IN FEET)
 1 inch = 40 ft.

PLAT OF SURVEY OF

LOTS 8670, 8671 AND 8696-8710, BLOCK 163 OF PELL LAKE SUBDIVISION, LOCATED IN SECTION 22, T 1 N, R 18 E, WALWORTH COUNTY, WISCONSIN.

ORDERED BY: JOHN WILINSKI
 P. O. BOX 722
 PELL LAKE, WISCONSIN

MPL-1742
 MPL-1749
 MPL-1750

118-1648