

WALWORTH COUNTY  
 SURVEYING & MAPPING  
 P. O. BOX 1115  
 LAKE GENEVA, WISCONSIN  
 414-248-0505

PLAT OF SURVEY OF  
 LOTS 8905-8910, BLOCK 160 OF SECTION  
 5 OF PELL LAKE SUBDIVISION, LOCATED IN  
 SECTION 22, T 1 N, R 18 E, WALWORTH  
 COUNTY, WISCONSIN.

ORDERED BY: THE PROPERTY SHOPPE  
 P. O. BOX 446  
 PELL LAKE, WISCONSIN  
 53157

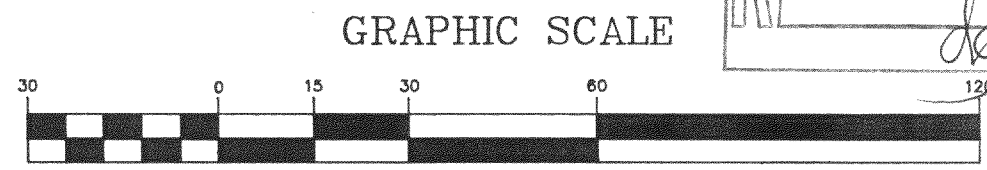
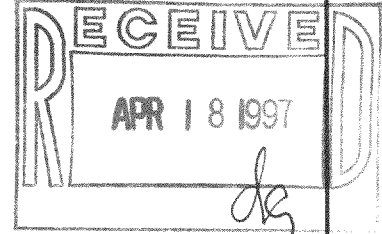

GRAPHIC SCALE

( IN FEET )  
 1 inch = 30 ft.

- ⊘-IRON PIPE FOUND
- ∅-IRON ROD FOUND
- CONCRETE MONUMENT FOUND
- IRON PIPE PLACED
- ( )-RECORDED AS

I HEREBY CERTIFY THAT I HAVE SURVEYED THE ABOVE DESCRIBED PROPERTY AND THAT THE ABOVE MAP IS A TRUE REPRESENTATION THEREOF AND SHOWS THE SIZE AND LOCATION OF THE PROPERTY, ITS EXTERIOR BOUNDARIES, THE LOCATION OF ALL VISIBLE STRUCTURES AND DIMENSIONS OF ALL PRINCIPAL BUILDINGS THEREON, BOUNDARY FENCES, APPARENT EASEMENTS, ROADWAYS AND VISIBLE ENCROACHMENTS, IF ANY, TO THE BEST OF MY KNOWLEDGE AND BELIEF.

THIS SURVEY IS MADE FOR THE USE OF THE PRESENT OWNERS OF THE PROPERTY AND ALSO THOSE WHO PURCHASE, MORTGAGE OR GUARANTEE THE TITLE THERETO WITHIN ONE (1) YEAR FROM DATE HEREOF.

*Robert M. Baerenwald*  
 ROBERT M. BAERENWALD  
 WISCONSIN REGISTERED LAND SURVEYOR, S-15178

*Aug. 21, 1996*  
 DATE: \_\_\_\_\_ JOB NO. 5155

NOTE: THIS IS NOT A CERTIFIED COPY UNLESS SEALED.

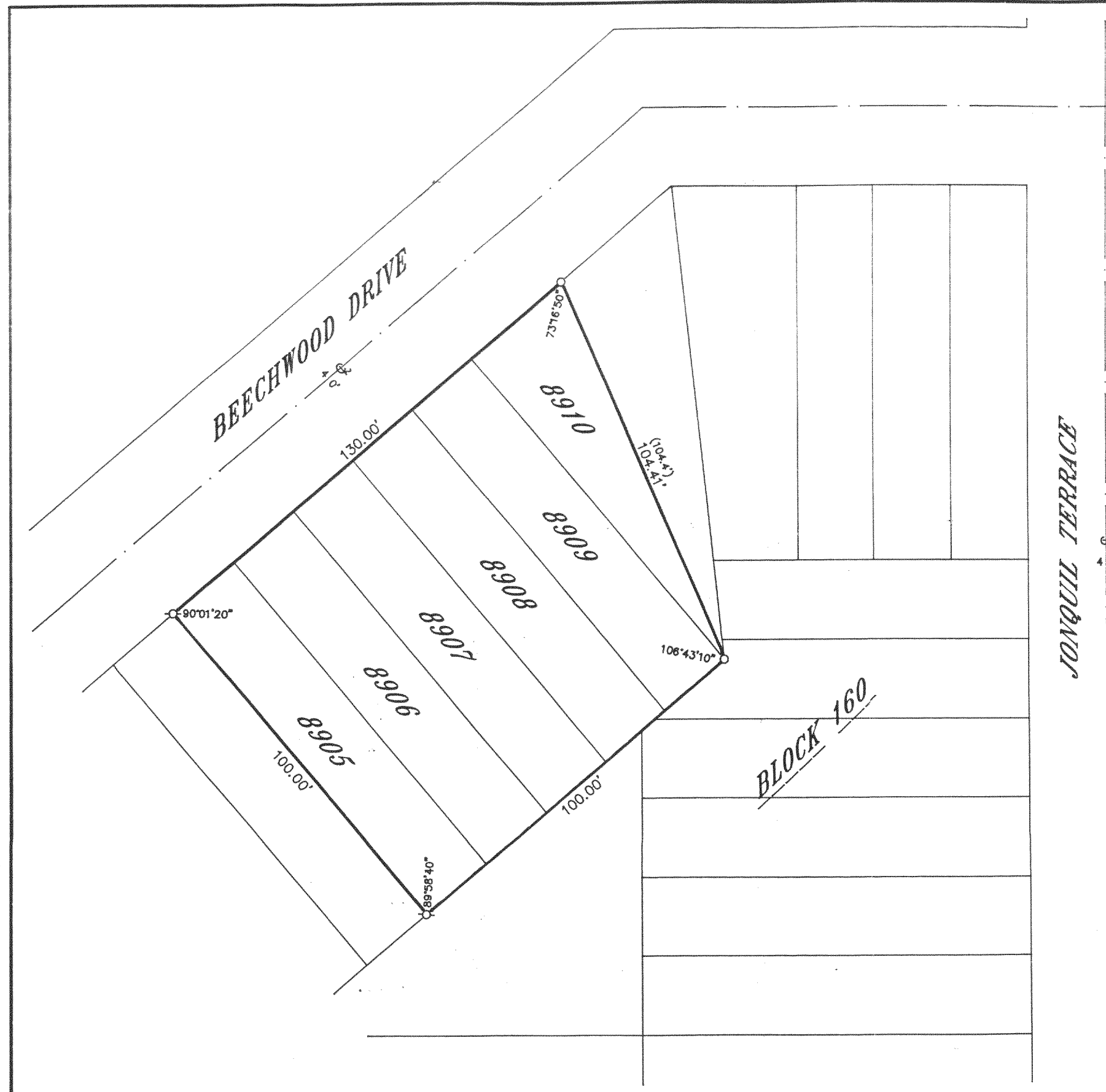

MPL-1790

118-1643