

AMBIT LAND SURVEYING
P. O. Box 42
Bassett, WI. 53101

PLAT OF SURVEY

PHONE 414-537-4874
FAX 414-537-4221

OF

Lots 7791 through 7797, Block 151 of Section 5 of Pell Lake Subdivision, located in Section 22, Township 1 North, Range 18 East of the 4th Principal Meridian, Town of Bloomfield, Walworth County, Wisconsin.

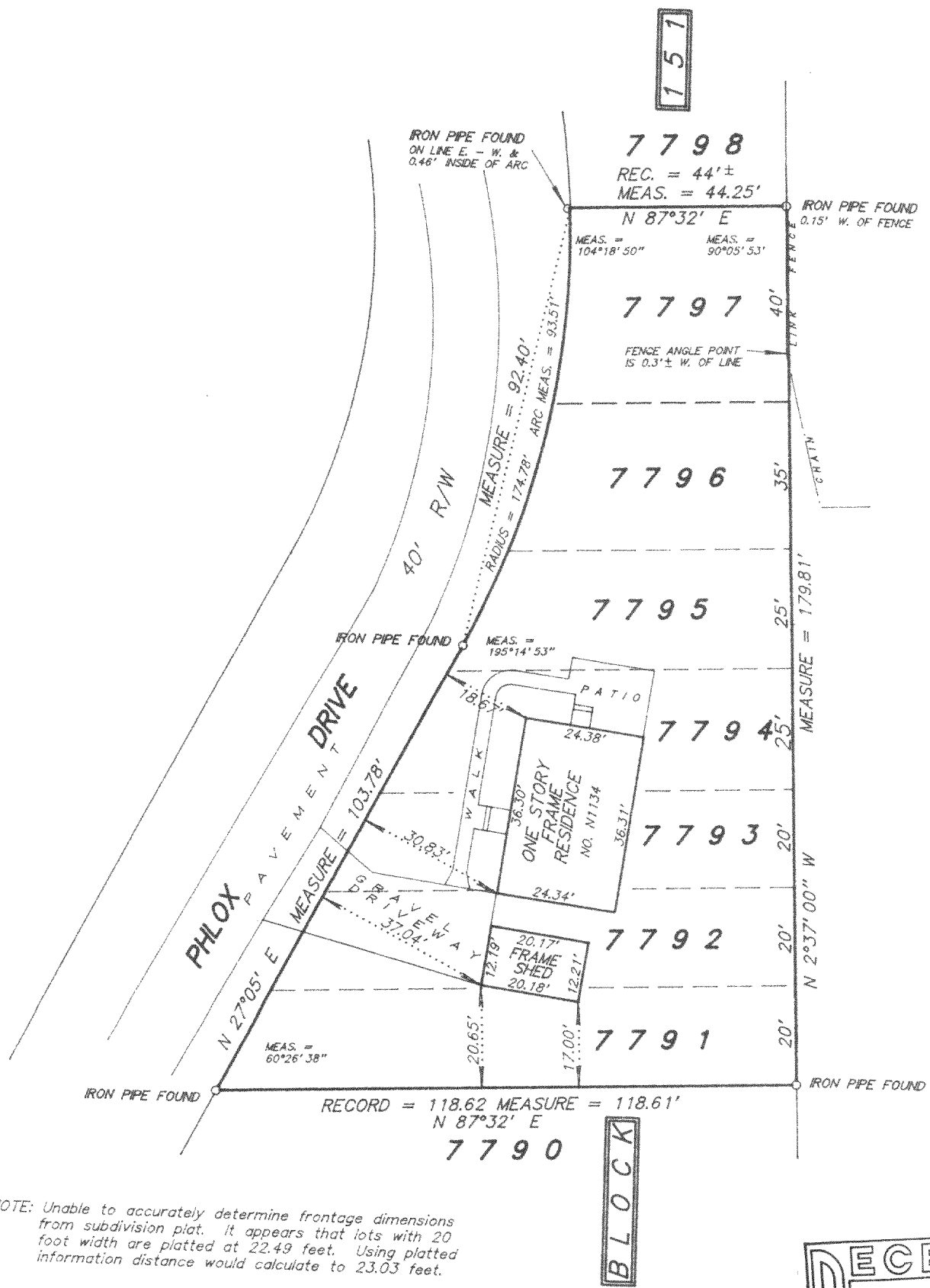

NOTE: Unable to accurately determine frontage dimensions from subdivision plat. It appears that lots with 20 foot width are platted at 22.49 feet. Using platted information distance would calculate to 23.03 feet.

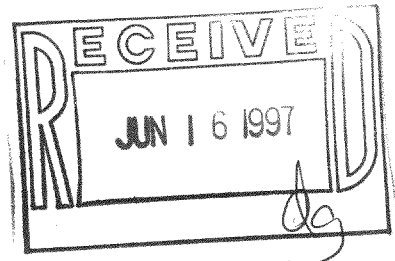

SCALE 1 inch = 30 feet

ORDERED BY K. Lewis / Lewis & Levinson

JOB NO. 9 7 1 5 3

I hereby certify that I have surveyed the above described property and the above plat is a true representation thereof and shows the size and location of the property, its exterior boundaries, the location and dimensions of all visible structures thereon, boundary fences, apparent easements and roadways and visible encroachments, if any.

This survey is made for the exclusive use of the present owners of the property, and also those who purchase, mortgage, or guarantee the title thereto within one year from the date hereof.

Dated at Bassett, Wisconsin this _____ day of _____ 1997.

Mark A. Bolender
Wisconsin Registered Land Surveyor S - 1784

9L-1572

118-1641