

HAROLD H. KOLB

REGISTERED PROFESSIONAL LAND SURVEYOR
LAKE GENEVA, WISCONSIN

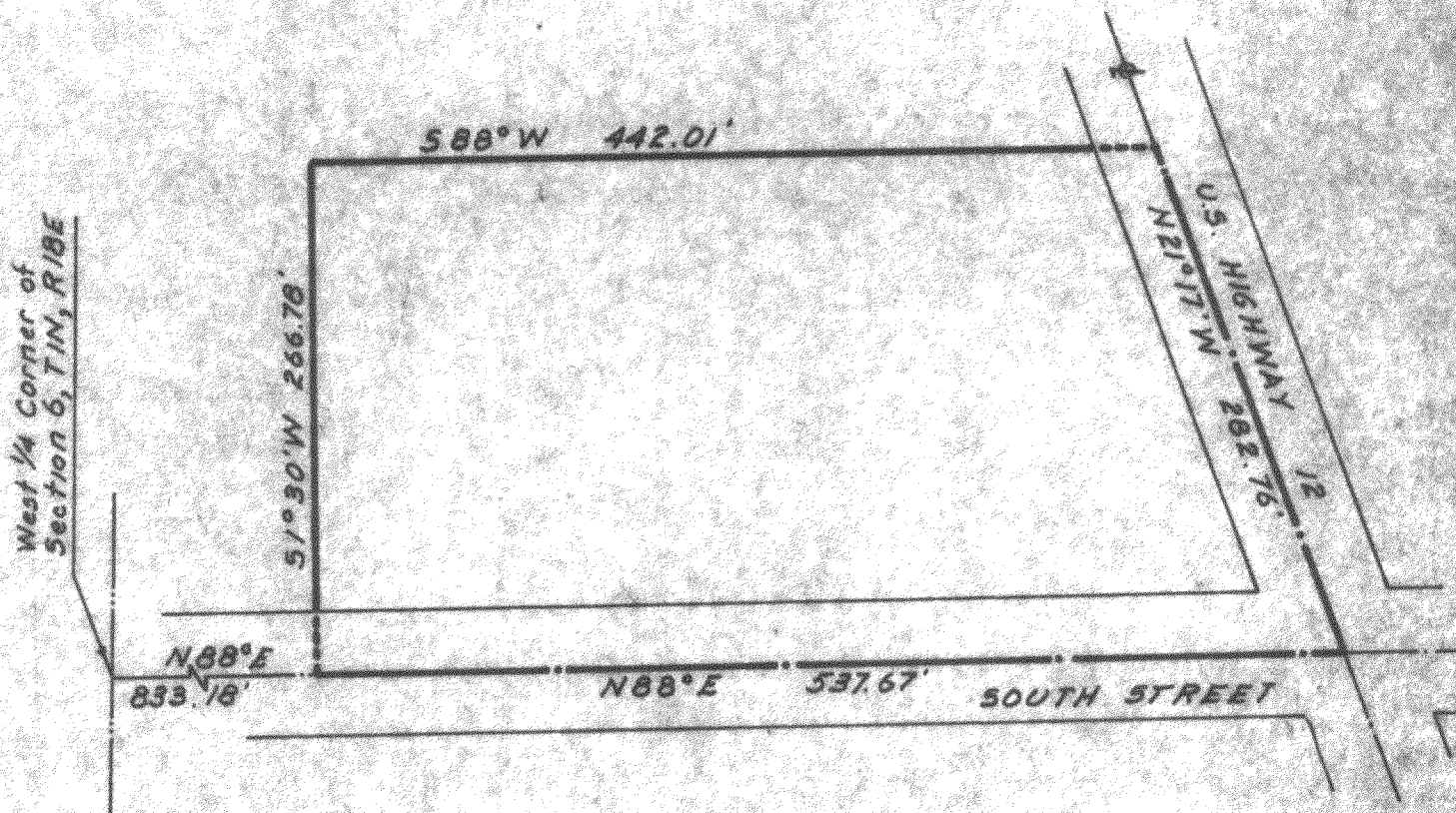

PLAT OF

A parcel of land located in the West 1/2 of the Northwest 1/4 of Section 6, T 1 N, R 18 E, Walworth County, Wisconsin, as compiled from existing descriptions.

N



SCALE 1"=100'

LEGEND

- ⊘ - IRON PIPE FOUND
- - IRON PIPE PLACED
- - CONCRETE MONUMENT
- ⊥ - SPIKE

I, HAROLD H. KOLB, DO HEREBY CERTIFY THAT I HAVE SURVEYED THE PROPERTY HEREON DESCRIBED ACCORDING TO THE OFFICIAL RECORDS, AND THAT THE PLAT HEREON IS A CORRECT REPRESENTATION OF THE LOT LINES.

Harold H. Kolb

HAROLD H. KOLB

WISCONSIN REGISTERED LAND SURVEYOR, S-187

DATE June 9, 1965

B-6-5E

118-1604

1-18-A