

PLAT OF SURVEY
OF

LOTS 14 & 15, BLOCK 1 OF THE 8TH ADDITION TO SHINNER'S NIPPERSINK PARK, A SUBDIVISION
LOCATED IN SECTION 24, T. 1 N, R. 18 E. OF THE 4 TH P.M., TOWNSHIP OF BLOOMFIELD,
COUNTY OF WALWORTH, STATE OF WISCONSIN.

FOR: WHEELER

SCALE 1" = 30'

∘ = IRON STAKE FOUND.

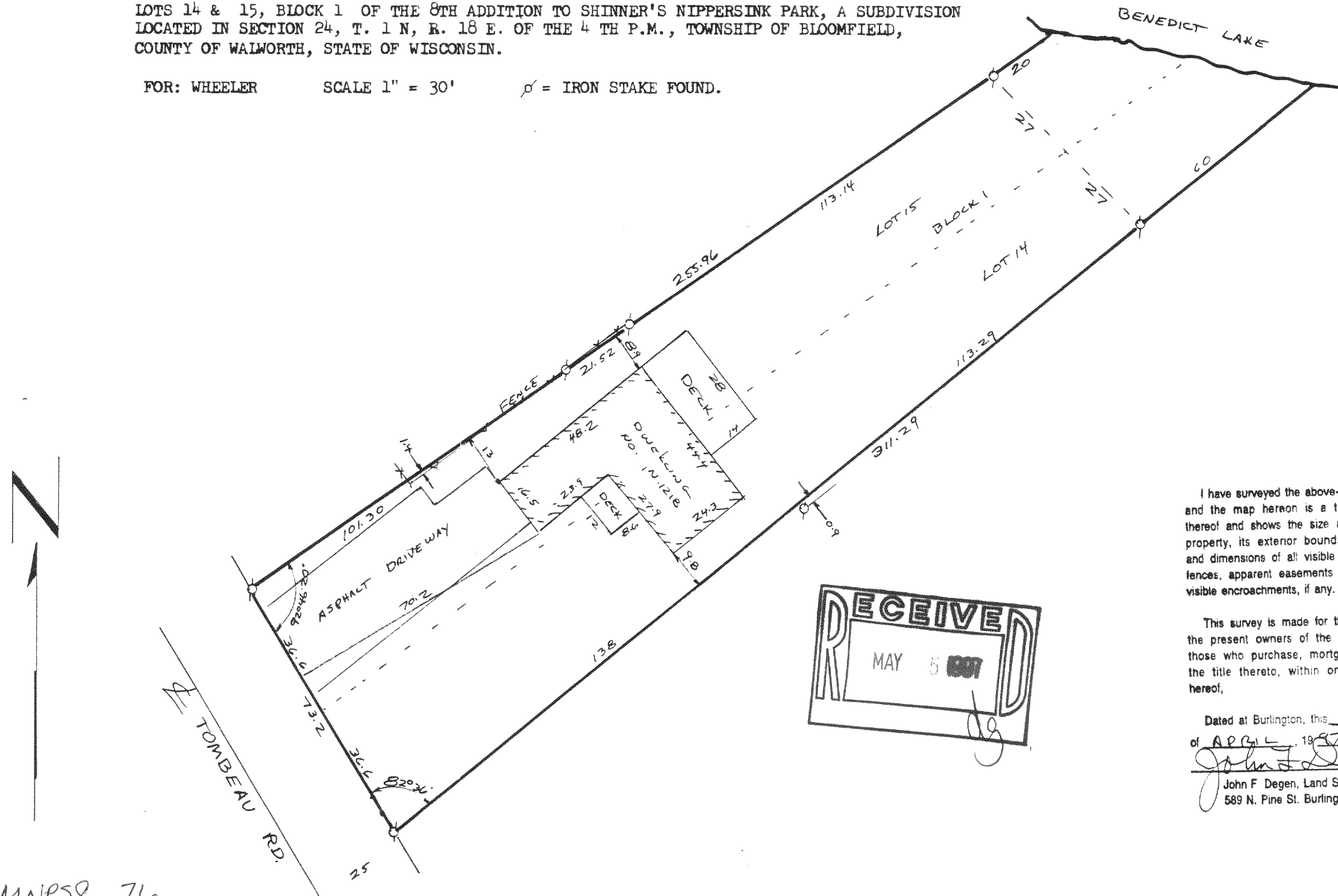

I have surveyed the above-described property, and the map hereon is a true representation thereof and shows the size and location of the property, its exterior boundaries, the location and dimensions of all visible structures thereon, fences, apparent easements and roadways and visible encroachments, if any.

This survey is made for the exclusive use of the present owners of the property, and also those who purchase, mortgage, or guarantee the title thereto, within one year from date hereof,

Dated at Burlington, this 30th day, of APRIL, 1957
John F. Degen
John F. Degen, Land Surveyor S 242
589 N. Pine St. Burlington, WI 53105

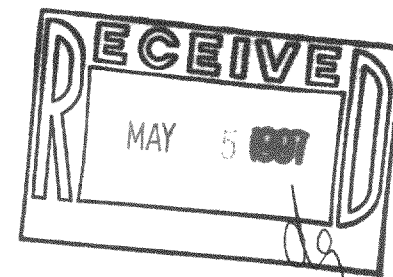

MNP58-76

118-1630

22-B #30