

PLAT OF SURVEY

PATHFINDER SURVEYING
929 WILLIAMS ST. LAKE GENEVA, WI .
(414) 248-3697

DATE: 5/12/97

ORDERED BY:
JOHN ARNOW
W363 CO. TRUNK HIGHWAY H
GENOA CITY, WI 53128

DESCRIPTION: LOTS 9123-9127, BLOCK 155, PELL LAKE SUBDIVISION. LOCATED IN SECTION 5, T 1 N,
R 18 E, TOWN OF BLOOMFIELD, WALWORTH COUNTY WISCONSIN.

LEGEND

○ IRON PIPE FOUND

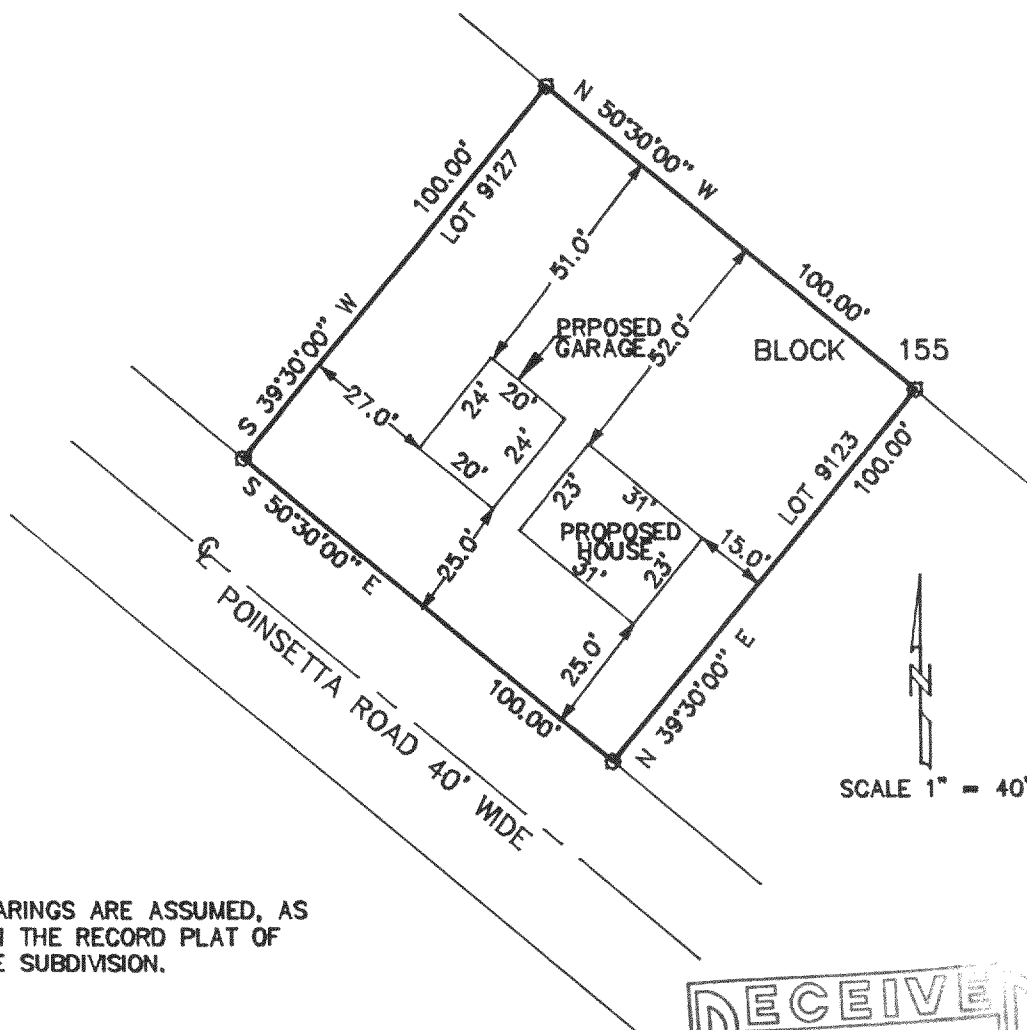

NOTE: BEARINGS ARE ASSUMED, AS
SHOWN ON THE RECORD PLAT OF
PELL LAKE SUBDIVISION.

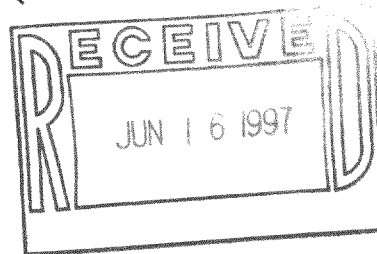

THE ABOVE MAP IS A TRUE REPRESENTATION THEREOF AND
SHOWS THE SIZE AND LOCATION OF ALL THE PROPERTY,
EXTERIOR BOUNDARIES, THE LOCATION OF ALL VISIBLE
BOUNDARY FENCES, APPARENT EASEMENTS, ROADWAYS
AND VISIBLE ENCROACHMENTS, IF ANY.

THIS SURVEY IS MADE FOR THE USE OF THE PRESENT
OWNERS OF THE PROPERTY, AND ALSO THOSE WHO
PURCHASE, MORTGAGE OR GUARANTEE TITLE THERETO
WITHIN ONE (1) YEAR FROM DATE HERETO.

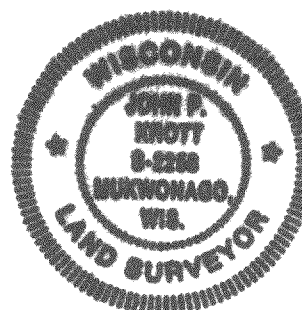

John P. Krott
JOHN P. KROTT, R.L.S. 2258

JOB NUMBER 97014- 1-18/10A

MPL-1846

118-1637