

**WALWORTH COUNTY
SURVEYING & MAPPING**

P. O. BOX 1115
LAKE GENEVA, WISCONSIN
414-248-0505

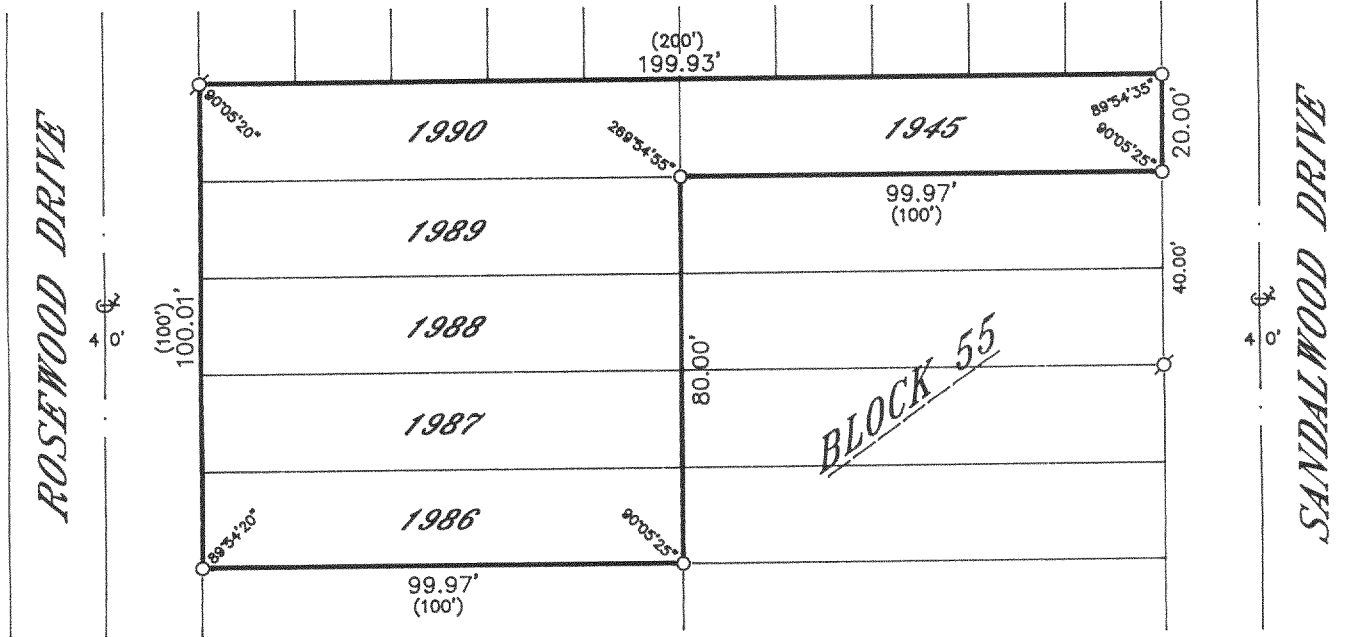
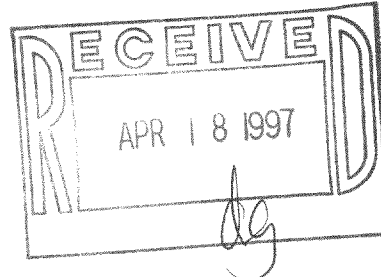

PLAT OF SURVEY OF

LOTS 1945 AND 1986-1990, BLOCK 55 OF
SECTION 2 OF PELL LAKE SUBDIVISION,
LOCATED IN SECTION 22, T 1 N, R 18 E,
WALWORTH COUNTY, WISCONSIN.

ORDERED BY: PETE WENGLOWSKY
N1122 ROSEWOOD DRIVE
LAKE GENEVA, WISCONSIN
53147

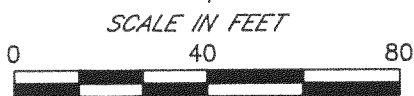

- LEGEND
- ⊙-IRON PIPE FOUND
 - ⊘-IRON ROD FOUND
 - ⊙-CONCRETE MONUMENT FOUND
 - IRON PIPE PLACED
 - ()-RECORDED AS

I HEREBY CERTIFY THAT I HAVE SURVEYED THE ABOVE DESCRIBED PROPERTY AND THAT THE ABOVE MAP IS A TRUE REPRESENTATION THEREOF AND SHOWS THE SIZE AND LOCATION OF THE PROPERTY, ITS EXTERIOR BOUNDARIES, THE LOCATION OF ALL VISIBLE STRUCTURES AND DIMENSIONS OF ALL PRINCIPAL BUILDINGS THEREON, BOUNDARY FENCES, APPARENT EASEMENTS, ROADWAYS AND VISIBLE ENCROACHMENTS, IF ANY, TO THE BEST OF MY KNOWLEDGE AND BELIEF.

THIS SURVEY IS MADE FOR THE USE OF THE PRESENT OWNERS OF THE PROPERTY AND ALSO THOSE WHO PURCHASE, MORTGAGE OR GUARANTEE THE TITLE THERETO WITHIN ONE (1) YEAR FROM DATE HEREOF.

Robert M. Baerenwald
ROBERT M. BAERENWALD
WISCONSIN REGISTERED LAND SURVEYOR, S-1508

Dec. 10, 1996
DATE JOB NO. 5289-1

NOTE: THIS IS NOT A CERTIFIED COPY UNLESS SEALED.

MPL-431

118-1632