

PLAT OF SURVEY
-OF-

LOT 3 EXCEPT WEST 30 FEET, ALL OF LOTS 4, 5, 6, & 9, IN BLOCK 5 OF ROSE NIPPERSINK GARDENS,
located in the Southeast 1/4 of Section 24, Township 1 North, Range 18 East of the Fourth
Principal Meridian, Township of Bloomfield, County of Walworth, State of Wisconsin.

Survey For: Century 21, Zenk Realty LLC.

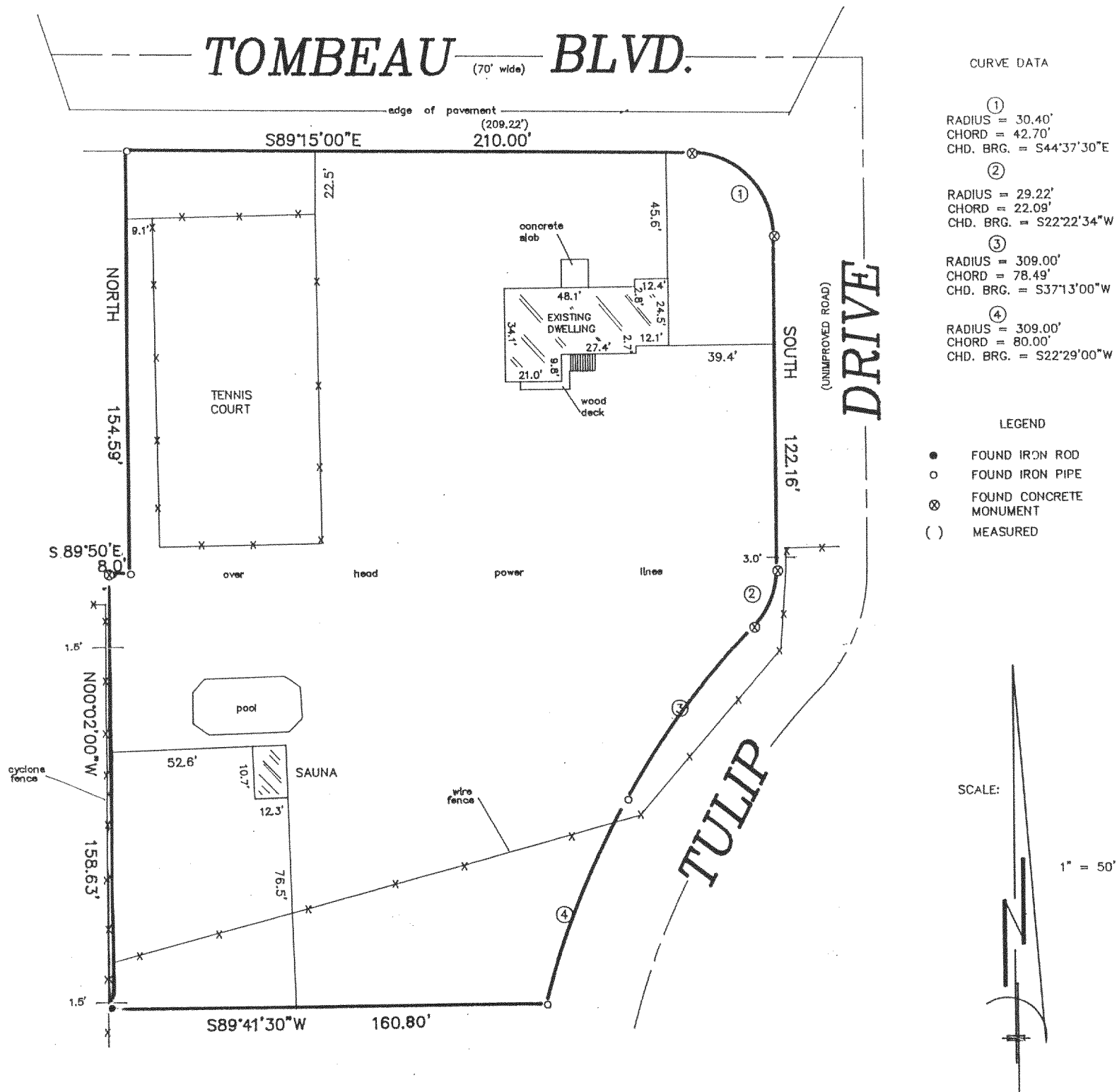

"I hereby certify that I have surveyed the above described property and that the above map is a correct representation thereof and shows the size and location of the property, its exterior boundaries, the location of all visible structures and dimensions of all principal buildings thereon, boundary fences, apparent easements, roadways and encroachments, if any."

"This survey is made for the use of the present owners of the property, and those who purchase, mortgage, or guarantee the title thereto within one year from date hereof."

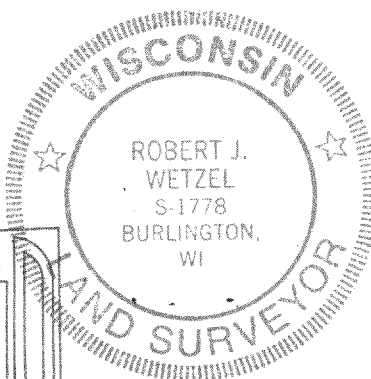
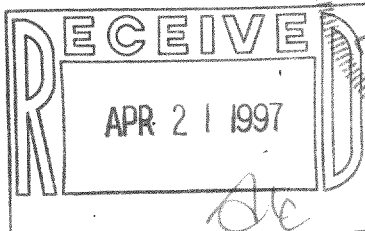

THIS IS NOT AN ORIGINAL PRINT
UNLESS THIS SEAL IS RED.

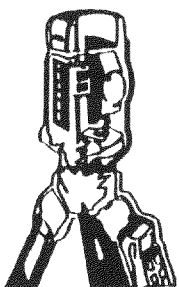

B.W. SURVEYING

LAND SURVEYS
MAPPING AND PLANNING
425 MILWAUKEE AVENUE
BURLINGTON, WI 53105
(414)-767-0225

Robert J. Wetzel
ROBERT J. WETZEL S-1778

11/6/96
DATE

2786
JOB NUMBER

MRNG-39
MRNG-40
MRNG-41
MRNG-44

118-1609