

PLAT OF SURVEY
-OF-

LOT 5 AND THAT PART OF LOT 6, BLOCK 1, PART OF THE FIRST ADDITION TO JEFFERSON ISLAND SUBDIVISION, part of the Southeast 1/4 of Section 13, Township 1 North, Range 18 East of the Fourth Principal Meridian, Town of Bloomfield, Walworth County, Wisconsin, described as follows: to-wit: Commencing at a point in the North line of Lake Shore Drive at the point where the boundary line between Lots 5 & 6 intersects said North line; thence in a Northeasterly line along said boundary line a distance of 194.55 feet more or less to the shore of Powers Lake; thence in a Southeasterly direction along said lake shore a distance of 38 feet to a point; thence in a Southwesterly direction to a point in the Southerly line of said Lot 6 which is 38.46 feet in a Southeasterly direction from the place of beginning; thence in a Northwesterly direction along the Southerly line of Lot 6 aforesaid and along the Northerly line of Lake Shore Drive, a distance of 38.46 feet to the place of beginning.

Survey For: Coldwell Banker
Survey Location: W 134 92nd Street

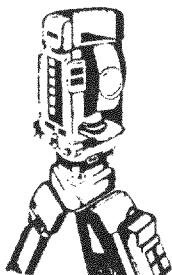
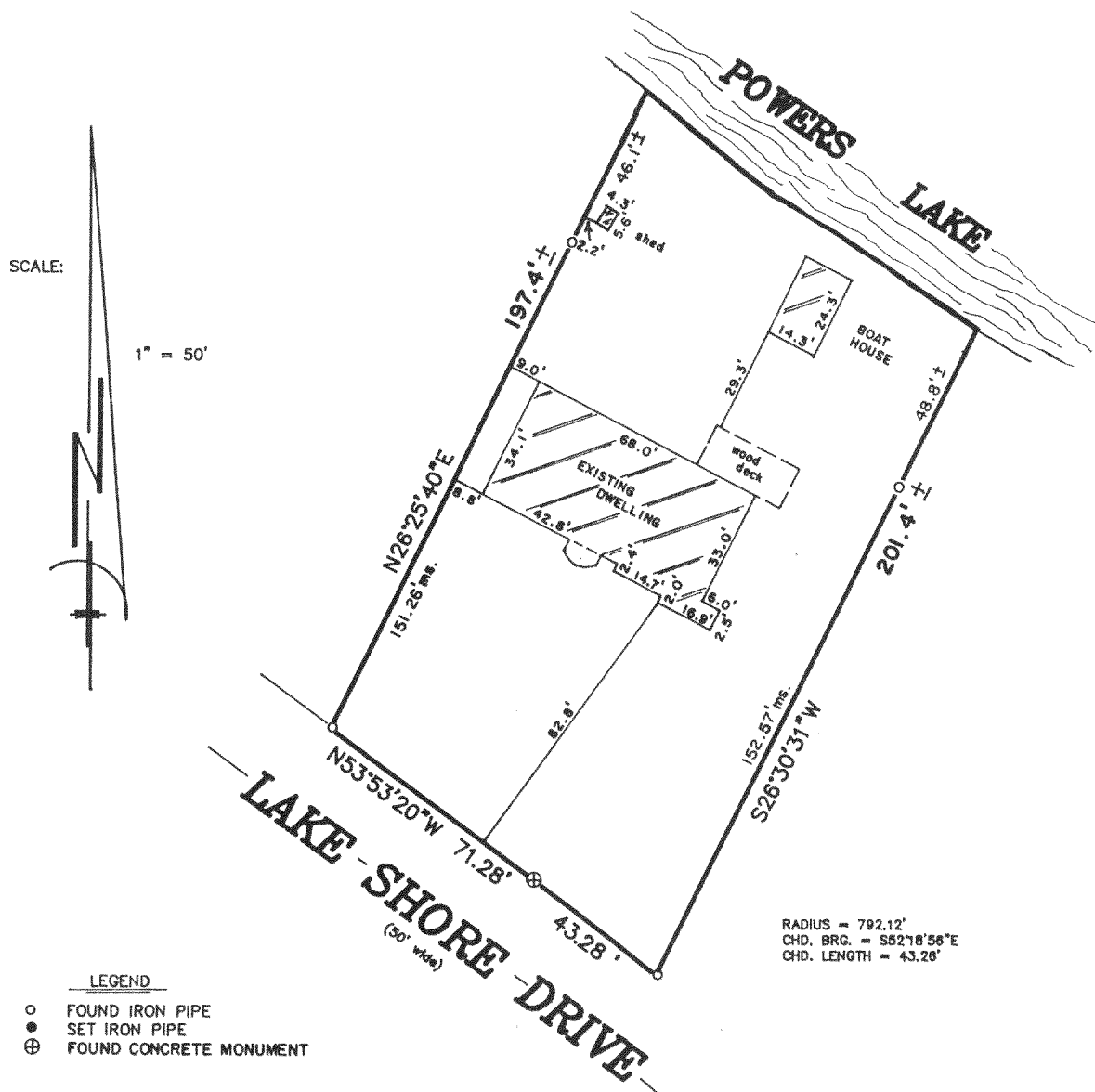

B.W. SURVEYING

Land Surveys
Mapping And Planning
425 Milwaukee Avenue
Burlington, WI 53105
(414) 767-0225

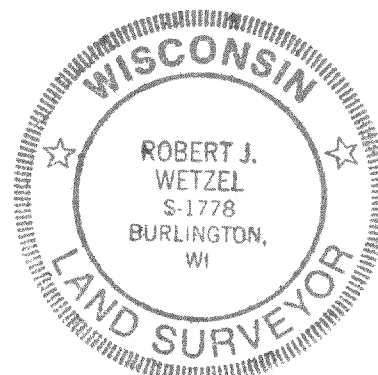
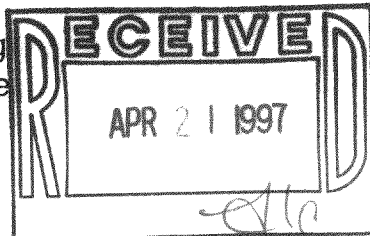

"I hereby certify that I have surveyed the above described property and that the above map is a true representation thereof and shows the size and location of the property, its exterior boundaries, the location of all visible structures and dimensions of all principal buildings thereon, boundary fences, apparent easements, roadways and encroachments, if any."

"This survey is made for the use of the present owners of the property, and those who purchase, mortgage, or guarantee the title thereto within one year from the date hereof."

THIS IS NOT AN ORIGINAL PRINT
UNLESS THIS SEAL IS RED

Robert J. Wetzel
ROBERT J. WETZEL
REGISTERED LAND SURVEYOR - 1778

10/01/96
DATE

2720
JOB NUMBER

MJIS-5, 5A

118-1608