

PLAT OF SURVEY
-OF-

LOT 5, **TUSCANY of Lake Geneva**, located in the Northwest 1/4 of the Northwest 1/4, the North-east 1/4 of the Northwest 1/4, the Southwest 1/4 of the Northwest 1/4 and the Southeast 1/4 of the Northwest 1/4 of Section 3, Township 1 North, Range 18 East in the Town of Bloomfield, Walworth County, Wisconsin.

Survey For: Robert Voves

Monumentation for the east line has been waived by written agreement with the above named client in accordance with AE 7.01(2) of the Wisconsin administrative code.

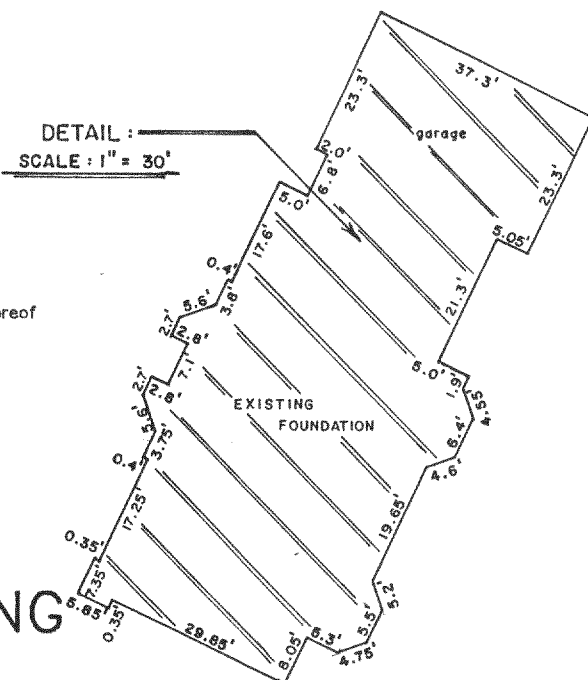
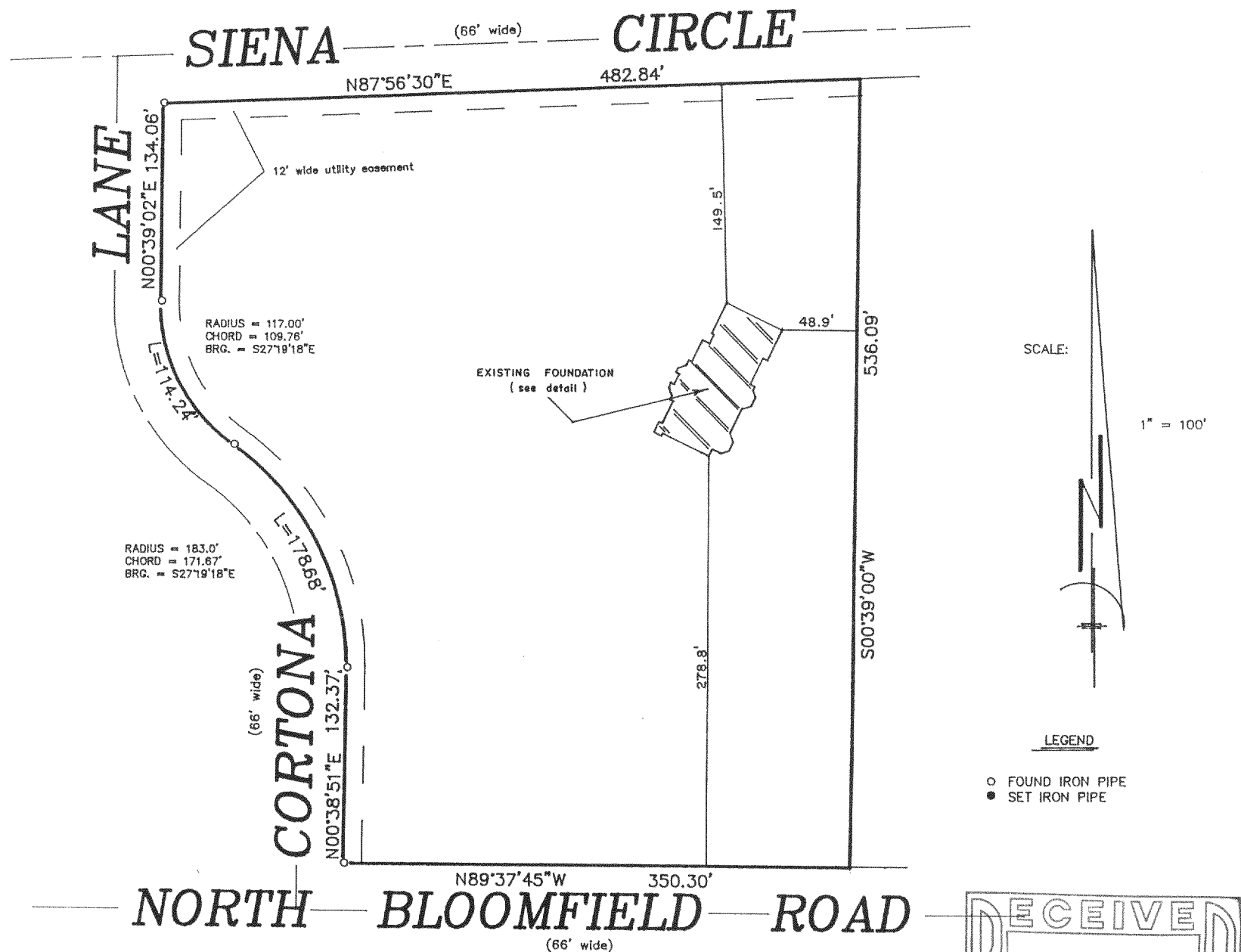

"I hereby certify that I have surveyed the above described property and that the above map is a correct representation thereof and shows the size and location of the property, its exterior boundaries, the location of all visible structures and dimensions of all principal buildings thereon, boundary fences, apparent easements, roadways and encroachments, if any."

"This survey is made for the use of the present owners of the property, and those who purchase, mortgage, or guarantee the title thereto within one year from date hereof."

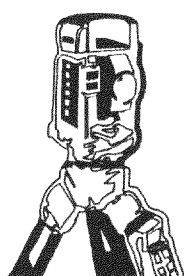

B.W. SURVEYING
LAND SURVEYS
MAPPING AND PLANNING
425 MILWAUKEE AVENUE
BURLINGTON, WI 53105
(414)-767-0225

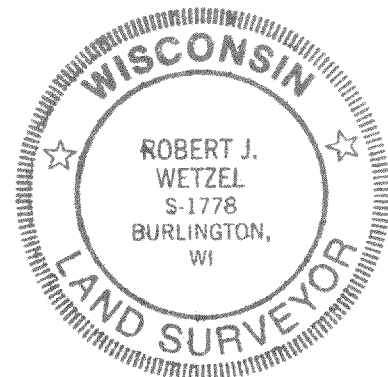
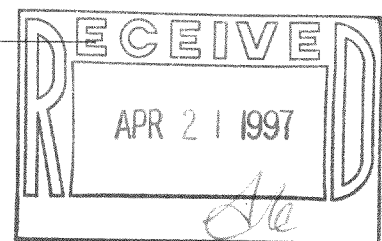

THIS IS NOT AN ORIGINAL PRINT
UNLESS THIS SEAL IS RED.

Robert J. Wetzel
ROBERT J. WETZEL S-1778
10-14-96 2738
DATE JOB NUMBER

MTU-5

118-1607