

PLAT OF SURVEY

OF

Lots 5558 thru 5569, Block 101 of SECTION 3 PELL LAKE SUBDIVISION, being part of Section 15, Township 1 North, Range 18 East of the 4th Principal Meridian, Bloomfield Township, Walworth County, Wisconsin.

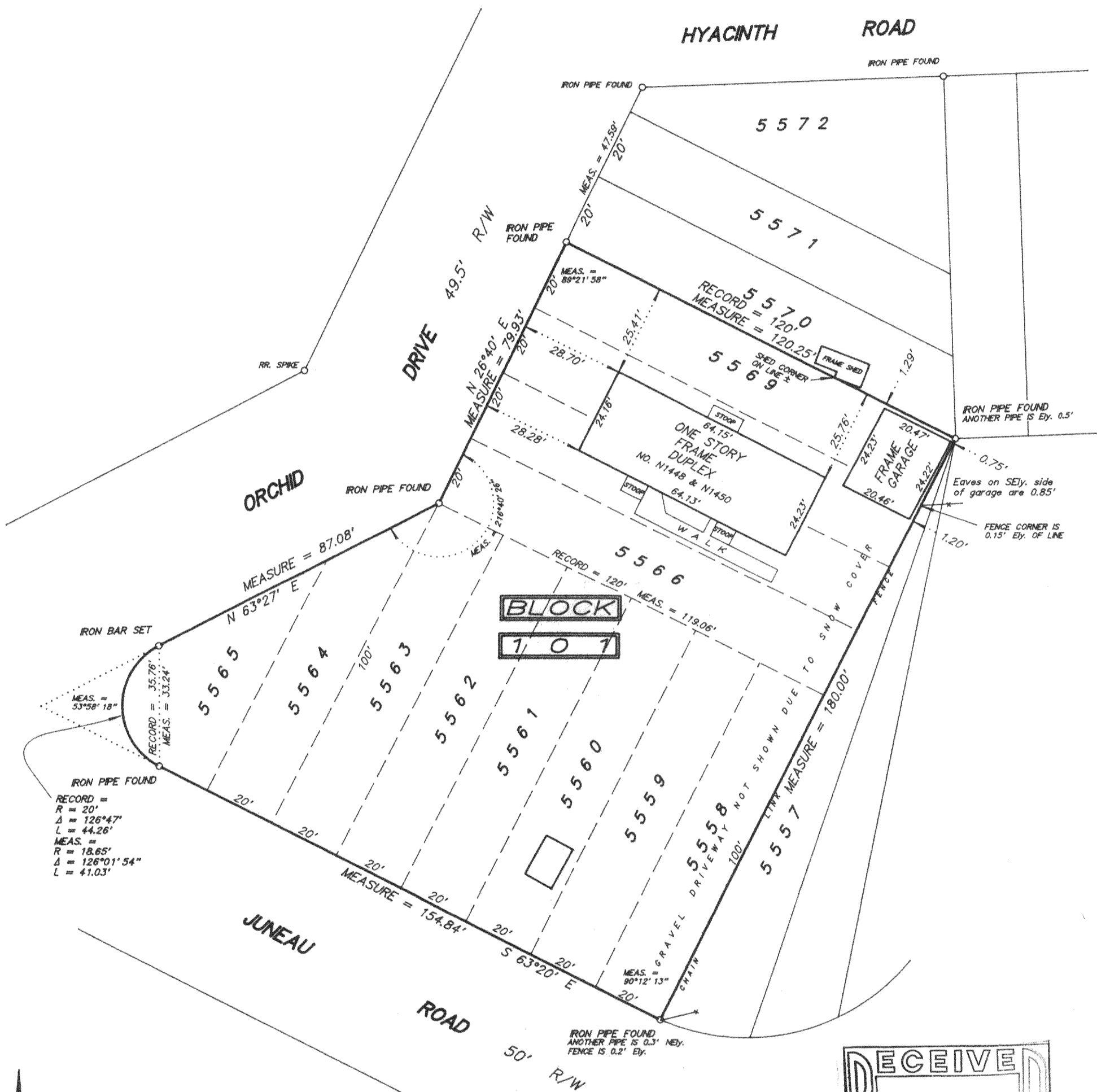

IRON PIPE FOUND
 RECORD =
 R = 20'
 Δ = 126°47'
 L = 44.26'
 MEAS. =
 R = 18.65'
 Δ = 126°01' 54"
 L = 41.03'

IRON PIPE FOUND
 ANOTHER PIPE IS Ely. 0.5'
 Eaves on SEly. side
 of garage are 0.85'
 FENCE CORNER IS
 0.15' Ely. OF LINE

BLOCK
101

RECEIVED
 JUN 16 1997
 dg



SCALE 1 inch = 30 feet
 ORDERED BY J. Druszczak
 JOB NO. 96364

I hereby certify that I have surveyed the above described property and the above plat is a true representation thereof and shows the size and location of the property, its exterior boundaries, the location and dimensions of all visible structures thereon, boundary fences, apparent easements and roadways and visible encroachments, if any.

This survey is made for the exclusive use of the present owners of the property, and also those who purchase, mortgage, or guarantee the title thereto within one year from the date hereof.

Dated at Bassett, Wisconsin this _____ day of _____ 1996.

Mark A. Bolender
 Wisconsin Registered Land Surveyor S - 1784