

**ABELL  
SURVEYING & MAPPING**  
DELAVAN, WISCONSIN 53115  
414-728-6737



SCALE 1"=30'

**LEGEND**

- ⊙ - IRON PIPE FOUND
- △ - UTILITY POLE
- — — - OVERHEAD UTILITY LINES
- - UTILITY PEDS.
- — — - GUY WIRE
- MH ⊙ - MANHOLE COVER
- XX - CHAINLINK FENCE
- ( ) - RECORDED AS

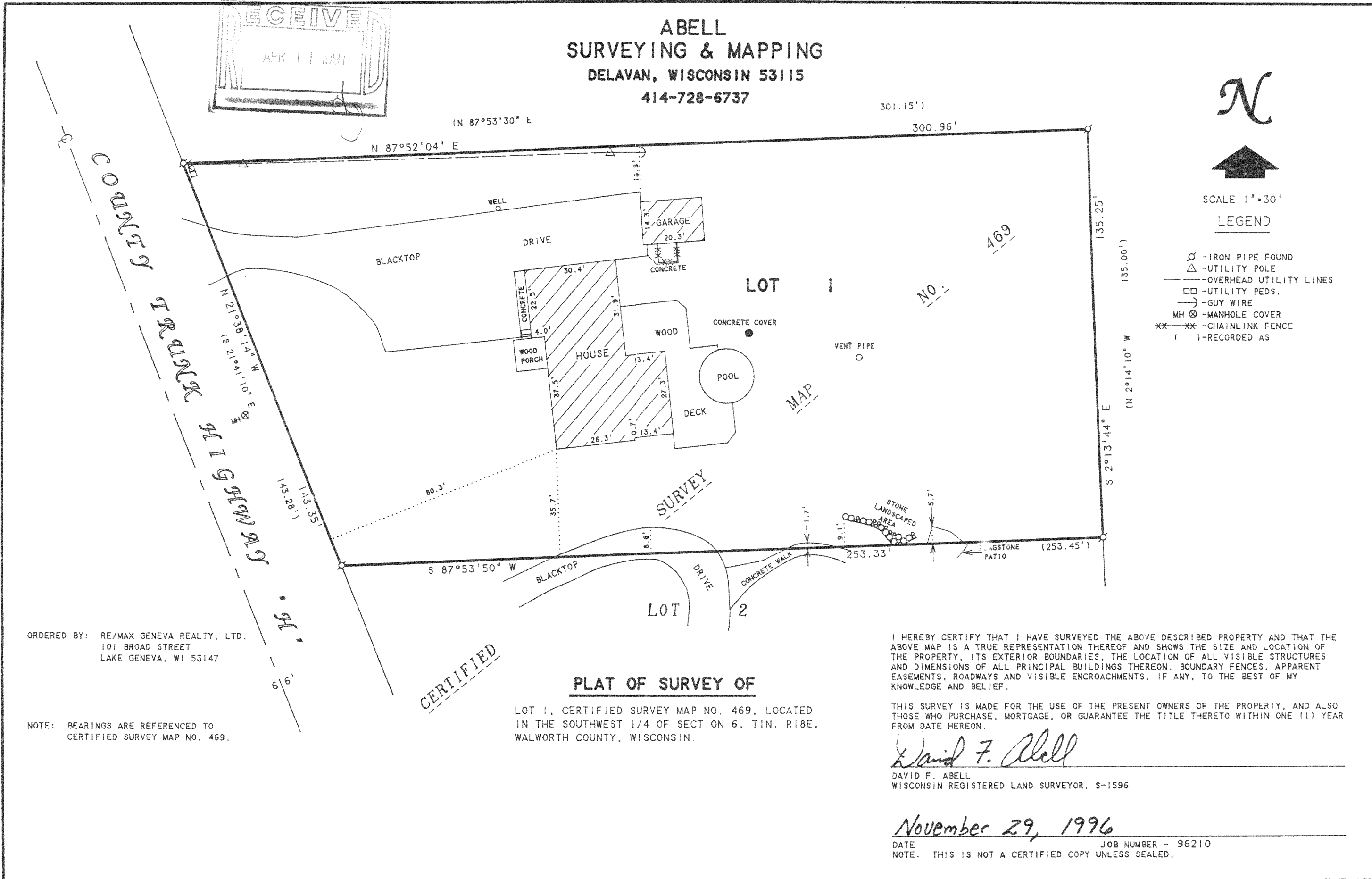

ORDERED BY: RE/MAX GENEVA REALTY, LTD.  
101 BROAD STREET  
LAKE GENEVA, WI 53147

NOTE: BEARINGS ARE REFERENCED TO  
CERTIFIED SURVEY MAP NO. 469.

**PLAT OF SURVEY OF**

LOT 1, CERTIFIED SURVEY MAP NO. 469, LOCATED  
IN THE SOUTHWEST 1/4 OF SECTION 6, T1N, R18E,  
WALWORTH COUNTY, WISCONSIN.

I HEREBY CERTIFY THAT I HAVE SURVEYED THE ABOVE DESCRIBED PROPERTY AND THAT THE ABOVE MAP IS A TRUE REPRESENTATION THEREOF AND SHOWS THE SIZE AND LOCATION OF THE PROPERTY, ITS EXTERIOR BOUNDARIES, THE LOCATION OF ALL VISIBLE STRUCTURES AND DIMENSIONS OF ALL PRINCIPAL BUILDINGS THEREON, BOUNDARY FENCES, APPARENT EASEMENTS, ROADWAYS AND VISIBLE ENCROACHMENTS, IF ANY, TO THE BEST OF MY KNOWLEDGE AND BELIEF.

THIS SURVEY IS MADE FOR THE USE OF THE PRESENT OWNERS OF THE PROPERTY, AND ALSO THOSE WHO PURCHASE, MORTGAGE, OR GUARANTEE THE TITLE THERETO WITHIN ONE (1) YEAR FROM DATE HEREON.

*David F. Abell*

DAVID F. ABELL  
WISCONSIN REGISTERED LAND SURVEYOR, S-1596

*November 29, 1996*

DATE: \_\_\_\_\_ JOB NUMBER - 96210  
NOTE: THIS IS NOT A CERTIFIED COPY UNLESS SEALED.

MA-469-1  
118-1592