

PLAT OF SURVEY  
OF

LOTS 11, 13 & 14, OF SHINNER'S THIRD ADDITION TO NIPPERSINK PARK, LOCATED IN SECTION 24, T. 1 N.,  
R. 18 E. of the 4th P.M., TOWNSHIP OF BLOOMFIELD, COUNTY OF WALWORTH, STATE OF WISCONSIN.

FOR: WALDOCH

SCALE 1" = 20'

⚓ = IRON STAKE FOUND

DATA IN PARENTHESES IS AS RECORDED.

BOARD AND CONCRETE WALKWAY APPEARS TO BE SHARED BY ADJACENT OWNERS.

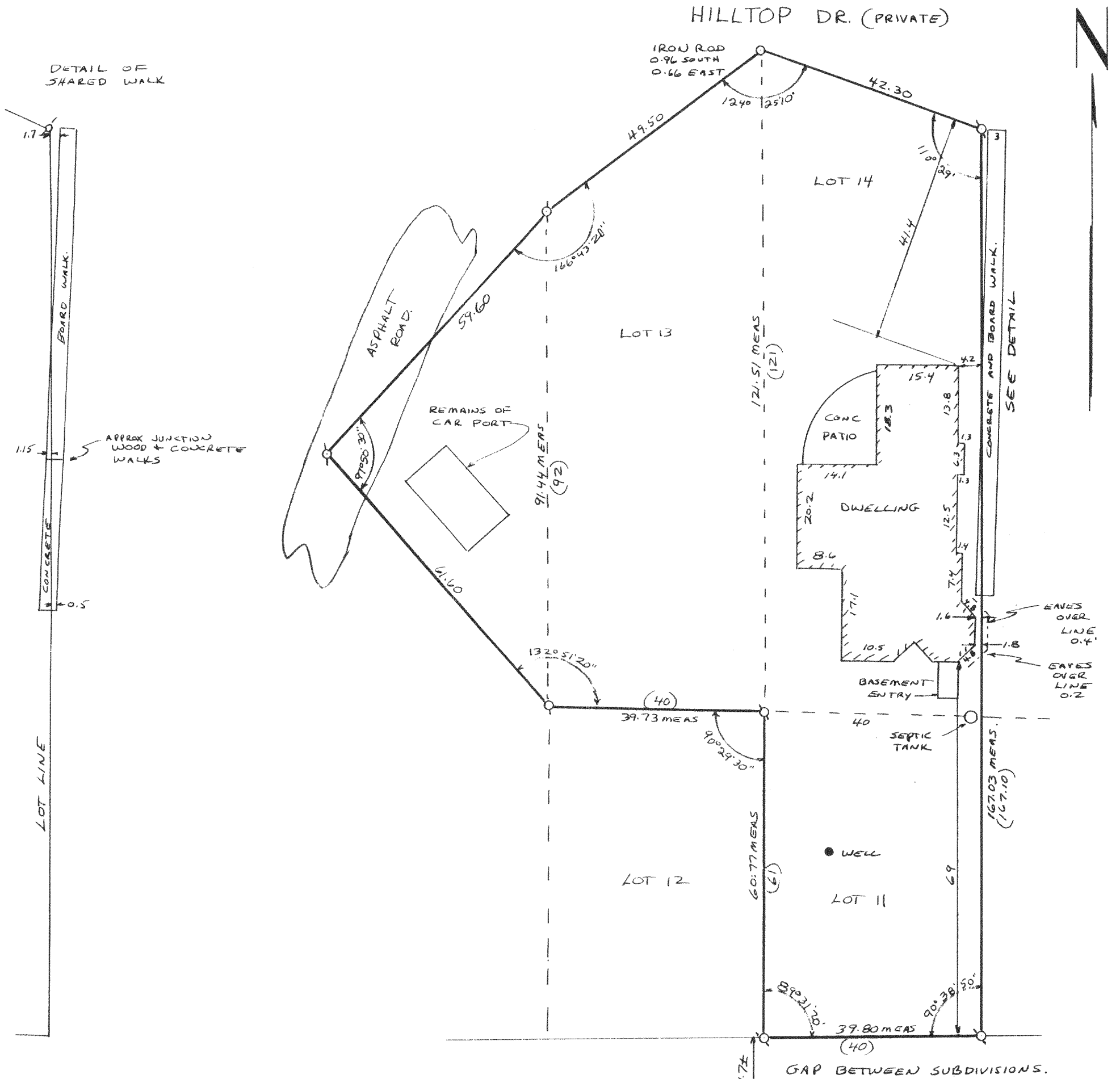

I have surveyed the above described property,  
and the map hereon is a true representation  
thereof and shows the size and location of the  
property, its exterior boundaries, the location  
and dimensions of all visible structures thereon,  
fences, apparent easements and roadways and  
visible encroachments, if any.

This survey is made for the exclusive use of  
the present owners of the property, and also  
those who purchase, mortgage, or guarantee  
the title thereto, within one year from date  
hereof.

Dated at Burlington, this 21ST day,  
of JANUARY, 19 97  
John F. Degen  
John F. Degen, Land Surveyor S 242  
689 N. Pine St. Burlington, WI 53105

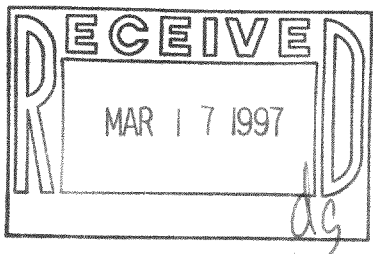

7C# 1-3-b1

MNPS-3-35

MNPS-3-37

118-1589