

PLAT OF SURVEY

SITUATED ON PARK ROAD, IN THE TOWN OF BLOOMFIELD, WISCONSIN.

LOTS 1135, 1136, 1137, 1138 AND 1139 MAP OF SECTION ONE, PELL LAKE SUBDIVISION, TOWN OF BLOOMFIELD, WALWORTH COUNTY, WISCONSIN.

LOTS 1140, 1141, 1142, 1143 AND 1144 IN PELL LAKE SUBDIVISION, TOWN OF BLOOMFIELD, ACCORDING TO THE RECORDED PLAT THEREOF, WALWORTH COUNTY, WISCONSIN.

JULY 1, 1996

FIRST NATIONAL BANK OF CHICAGO

SURVEY NO. 157273-MS

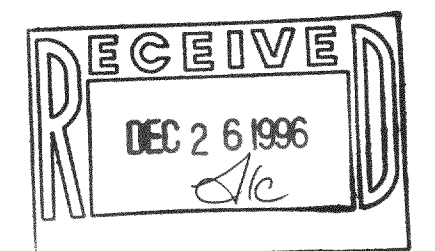
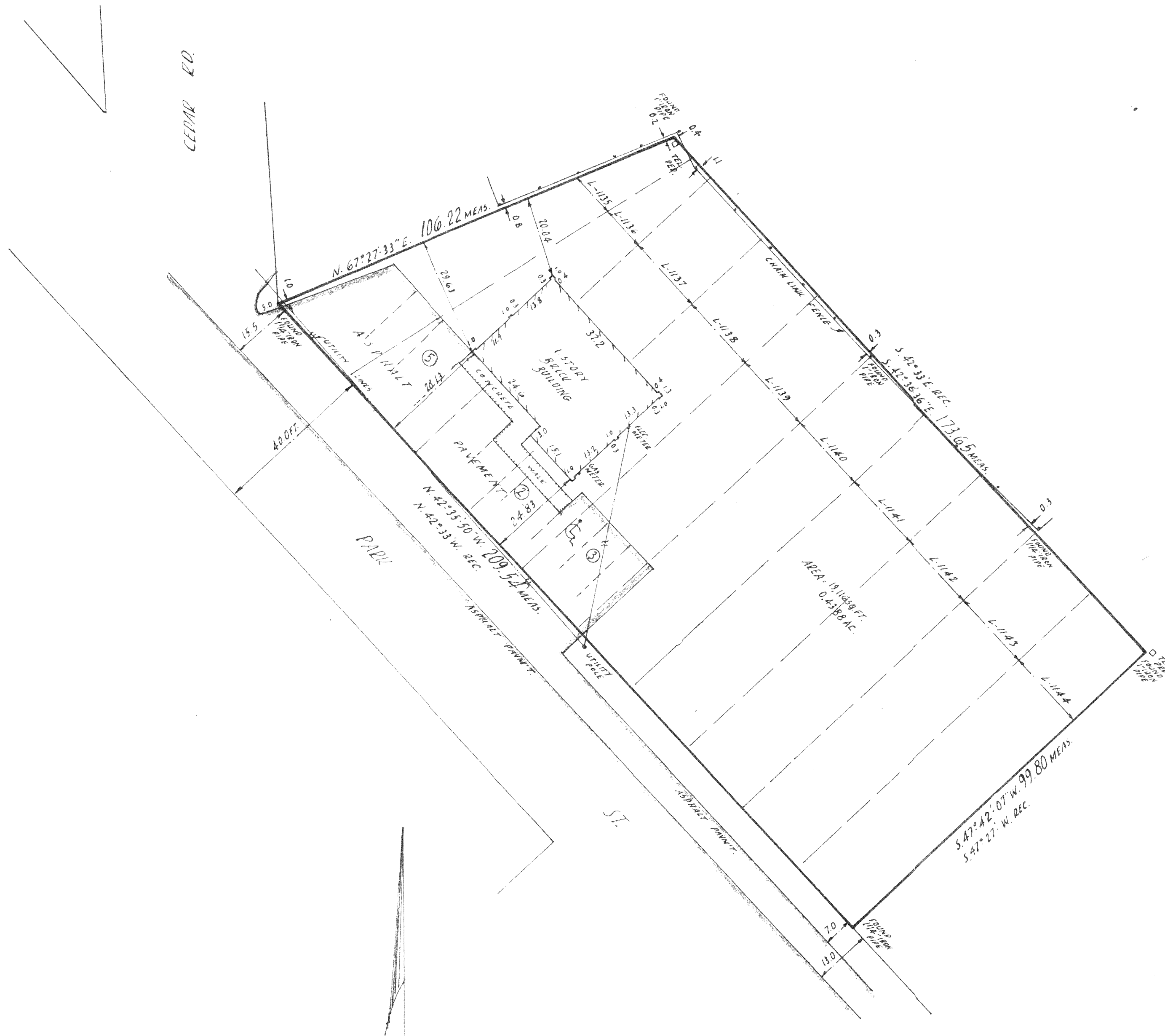

I CERTIFY THAT I HAVE SURVEYED THE ABOVE DESCRIBED PROPERTY (PROPERTY) AND THE ABOVE MAP IS A TRUE REPRESENTATION THEREOF AND SHOWS THE SIZE AND LOCATIONS OF THE PROPERTY, ITS EXTERIOR BOUNDARIES, THE LOCATION AND DIMENSIONS OF ALL VISIBLE STRUCTURES THEREON, BOUNDARY FENCES, APPARENT EASEMENTS AND ROADWAYS AND VISIBLE ENCROACHMENTS, IF ANY.

THIS SURVEY IS MADE FOR THE EXCLUSIVE USE OF THE PRESENT OWNERS OF THE PROPERTY AND ALSO THOSE WHO PURCHASE, MORTGAGE OR GUARANTEE THE TITLE THERETO, WITHIN ONE (1) YEAR FROM DATE HEREOF.

National Survey & Engineering

Telephone 414-781-8000
Facsimile 414-781-8498
Data 414-781-0514
Toll Free 800-842-7831
490 N. 124th Street
Brookfield, Wisconsin
53005-1837

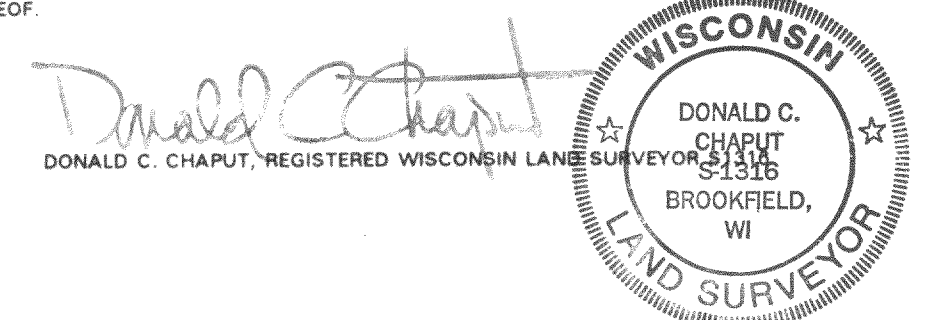

SCALE: 1"=30'

MPL-251

118-1573