

PLAT OF SURVEY
OF

THE SOUTHERLY HALF OF LOT 9811, ALL OF LOTS 9812 THRU 9817 AND PARTS OF LOTS 9681, 9682 AND 9683 IN BLOCK 215 OF SECTION 7 OF PELL LAKE SUBDIVISION. SAID PART OF LOTS 9681, 9682 AND 9683 IS DESCRIBED AS FOLLOWS: BEGIN AT THE MOST SOUTHERLY CORNER OF LOT 9681, THENCE 58.66 FEET NORTHERLY ALONG EAST LINE LOT 9681; THENCE WESTERLY, 69.15 FEET AT RIGHT ANGLES TO THE EAST LINE OF LOT 9681 TO WESTERLY LINE OF LOT 9683; THENCE SOUTHEASTERLY 90.68 FEET ALONG SOUTHWESTERLY LINE OF LOTS 9863, 9862 AND 9861 TO POINT OF BEGINNING. SAID LAND IS LOCATED IN THE NORTHEAST 1/4 OF SECTION 21, T. 1 N. R. 18 E. OF THE 4TH P.M., TOWNSHIP OF BLOOMFIELD, COUNTY OF WALWORTH, STATE OF WISCONSIN.

FOR: KRUMPEN

SCALE 1" = 40'

⊘ = IRON PIPE FOUND

○ = IRON PIPE SET.

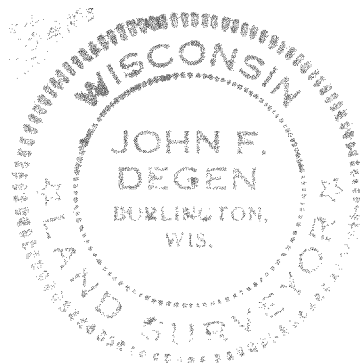

(F)

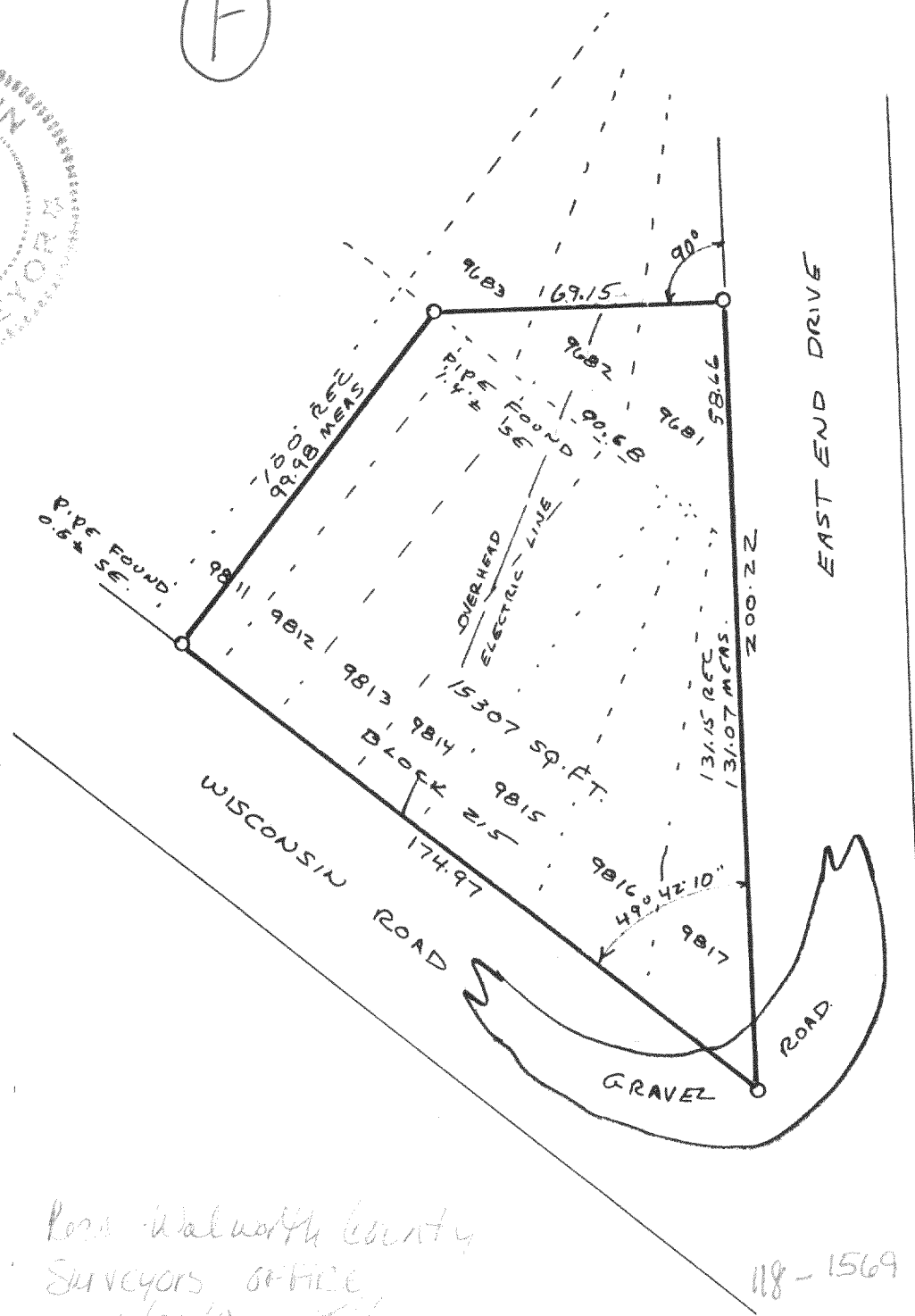

I have surveyed the above-described property, and the map hereon is a true representation thereof and shows the size and location of the property, its exterior boundaries, the location and dimensions of all visible structures thereon, fences, apparent easements and roadways and visible encroachments, if any.

This survey is made for the exclusive use of the present owners of the property, and also those who purchase, mortgage, or guarantee the title thereto, within one year from date hereof.

Dated at Burlington, this 1ST day, of JULY, 1994

John F. Degen
John F. Degen, Land Surveyor S 242
589 N. Pine St. Burlington, WI 53105

Recd. Walworth County
Surveyors Office
10/22/96 CWL

118-1569

Part of MPL-1963

(F) 16-F-3 #36