

PLAT OF SURVEY

LOT 9, BLOCK 2, OF ROSE NIPPERSINK GARDENS, A SUBDIVISION LOCATED IN SECTION 24,
T. 1 N., R. 18 E. OF THE 4TH P.M., TOWNSHIP OF BLOOMFIELD, COUNTY OF WALWORTH, WISCONSIN.

FOR: GRATZER SCALE 1" = 30' σ = IRON PIPE FOUND.

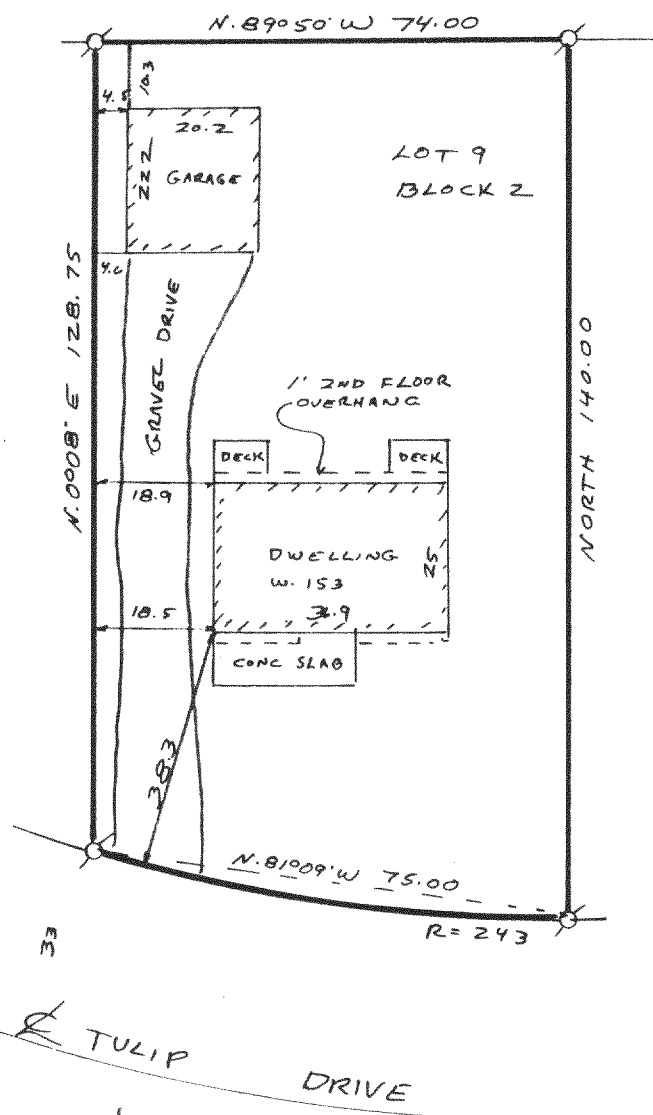
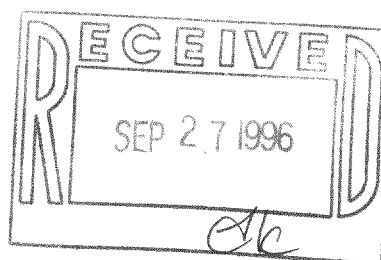

I have surveyed the above-described property, and the map hereon is a true representation thereof and shows the size and location of the property, its exterior boundaries, the location and dimensions of all visible structures thereon, fences, apparent easements and roadways and visible encroachments, if any.

This survey is made for the exclusive use of the present owners of the property, and also those who purchase, mortgage, or guarantee the title thereto, within one year from date hereof.

Dated at Burlington, this 26th day, of Sept, 1996

John F. Degen
John F. Degen, Land Surveyor S 212
589 N. Pine St. Burlington, WI 53105

MRNG-14
118-1566