

PLAT OF SURVEY
OF

LOT 37 IN NIPPERSINK HIGHLANDS, A SUBDIVISION LOCATED IN SECTION 24, T. 1 N., R. 18 E. OF THE 4TH P.M.,
TOWNSHIP OF BLOOMFIELD, COUNTY OF WALWORTH, STATE OF WISCONSIN.

FOR: COLDWELL BANKER LAKE AND COUNTRY.

SCALE 1" = 20'

Ø = IRON PIPE FOUND.



I have surveyed the above-described property,
and the map hereon is a true representation
thereof and shows the size and location of the
property, its exterior boundaries, the location
and dimensions of all visible structures thereon,
fences, apparent easements and roadways and
visible encroachments, if any.

This survey is made for the exclusive use of
the present owners of the property, and also
those who purchase, mortgage, or guarantee
the title thereto, within one year from date
hereof.

Dated at Burlington, this 6th day,
of AUGUST 1996

John F. Degen
John F. Degen, Land Surveyor S242
589 N. Pine St. Burlington, WI 53105

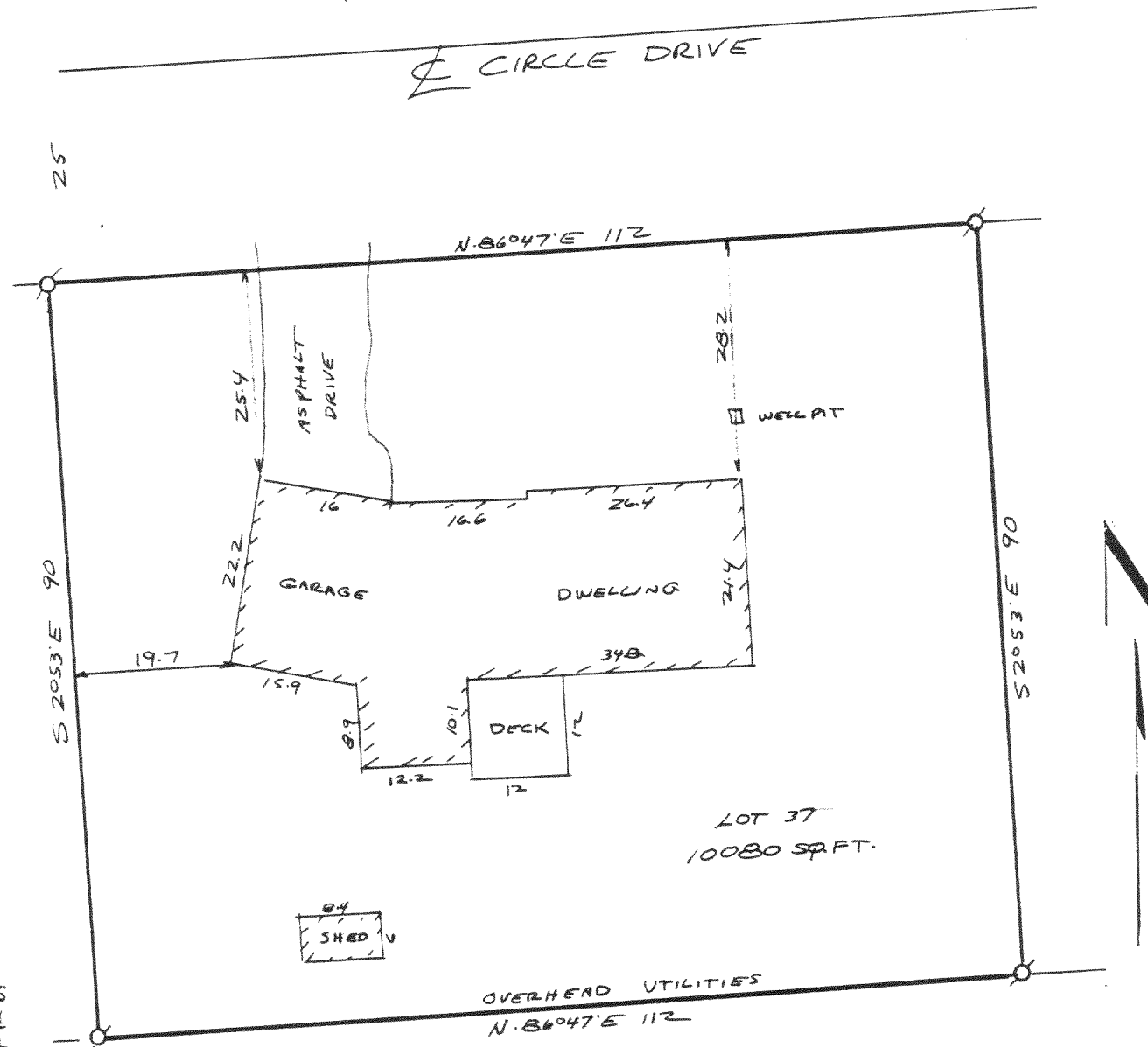

118-1563

MNH-37