

PLAT OF SURVEY

OF

Lots 6472 thru 6481, Block 141 of SECTION 4 OF PELL LAKE SUBDIVISION, being a subdivision of part of Section 15, Township 1 North, Range 18 East of the 4th Principal Meridian, lying and being in the Town of Bloomfield, Walworth County, Wisconsin.

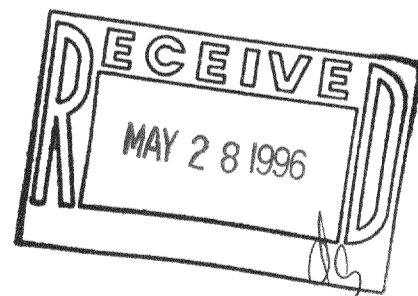
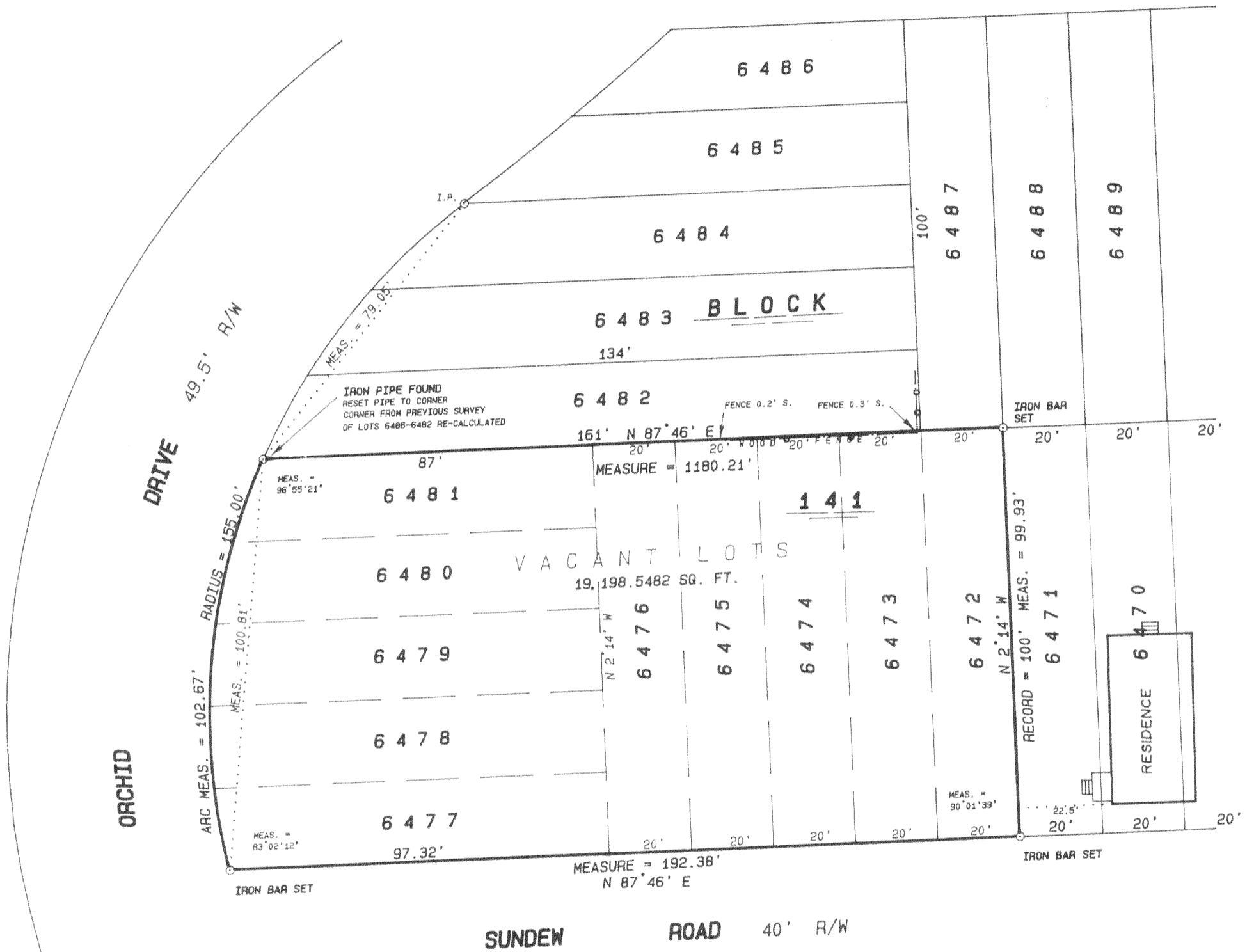

I hereby certify that I have surveyed the above described property and the above plat is a true representation thereof and shows the size and location of the property, its exterior boundaries, the location and dimensions of all visible structures thereon, boundary fences, apparent easements and roadways and visible encroachments, if any.

This survey is made for the exclusive use of the present owners of the property, and also those who purchase, mortgage, or guarantee the title thereto within one year from the date hereof.

Dated at Bassett, Wisconsin this _____ day of _____ 1996.

Mark A. Bolender
Wisconsin Registered Land Surveyor S - 1784

SCALE 1 inch = 30 feet
ORDERED BY D. Pierce / Pierce Construction
JOB NO. 96010 A

MPL-1415B
1415c
118-1544

PLAT OF SURVEY

OF

Lots 6467 thru 6471, Block 141 of SECTION 4 OF PELL LAKE SUBDIVISION, being a subdivision of part of Section 15, Township 1 North, Range 18 East of the 4th Principal Meridian, lying and being in the Town of Bloomfield, Walworth County, Wisconsin.



I hereby certify that I have surveyed the above described property and the above plat is a true representation thereof and shows the size and location of the property, its exterior boundaries, the location and dimensions of all visible structures thereon, boundary fences, apparent easements and roadways and visible encroachments, if any.

This survey is made for the exclusive use of the present owners of the property, and also those who purchase, mortgage, or guarantee the title thereto within one year from the date hereof.

Dated at Bassett, Wisconsin this _____ day of _____, 1996.

Mark A. Bolender
Wisconsin Registered Land Surveyor S - 1784

SCALE 1 inch = 30 feet
ORDERED BY D. Pierce / Pierce Construction
JOB NO. 96010 B



PLAT OF SURVEY

OF

Lots 6454 thru 6458 and Lots 6464 thru 6466, Block 141 of SECTION 4 OF PELL LAKE SUBDIVISION, being a subdivision of part of Section 15, Township 1 North, Range 18 East of the 4th Principal Meridian, lying and being in the Town of Bloomfield, Walworth County, Wisconsin.

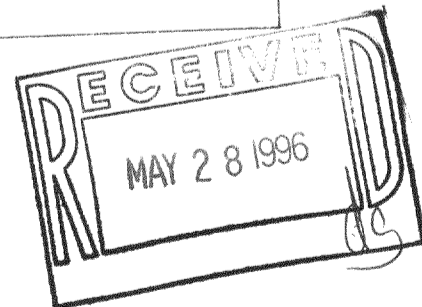
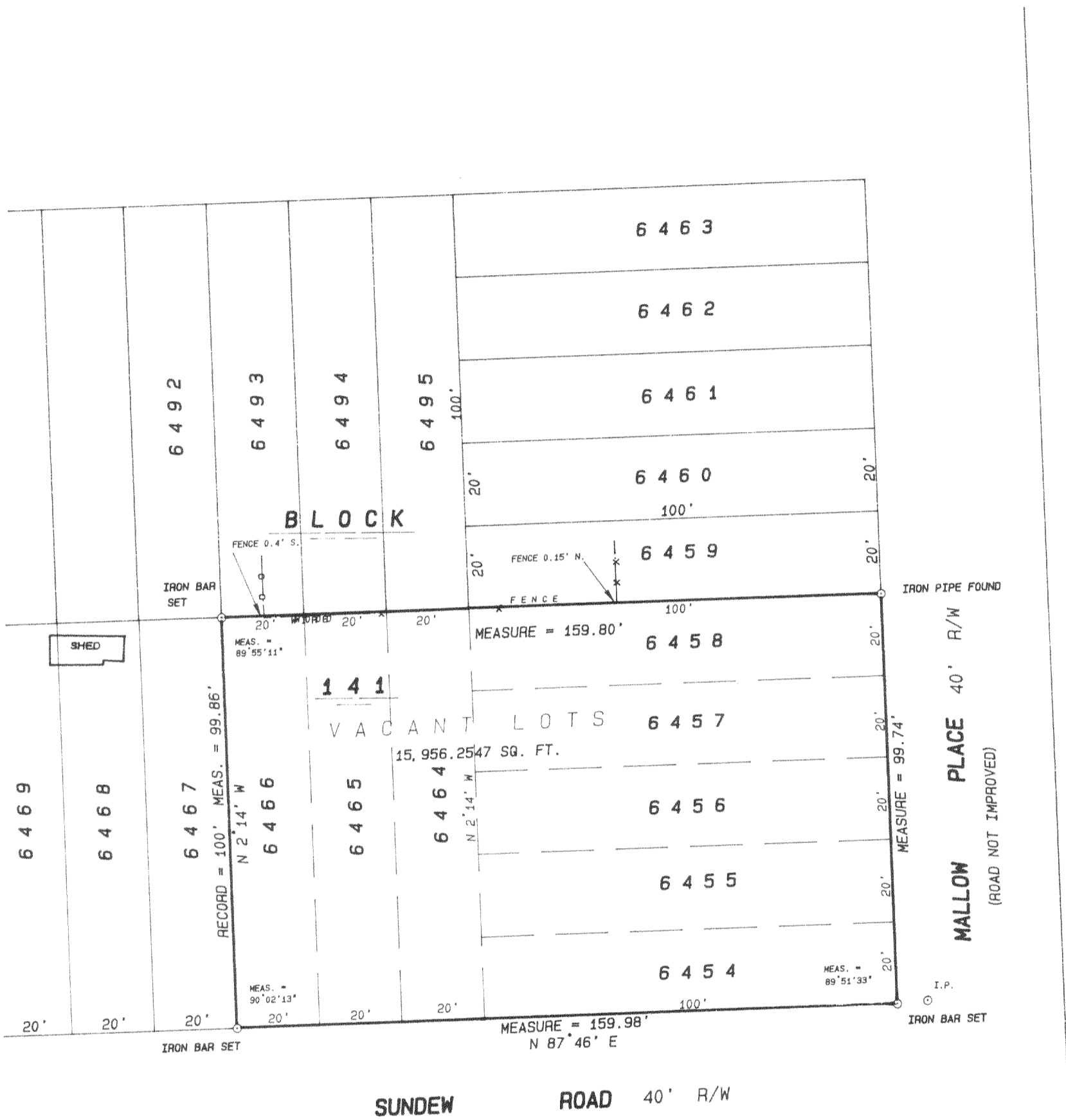

I hereby certify that I have surveyed the above described property and the above plat is a true representation thereof and shows the size and location of the property, its exterior boundaries, the location and dimensions of all visible structures thereon, boundary fences, apparent easements and roadways and visible encroachments, if any.

This survey is made for the exclusive use of the present owners of the property, and also those who purchase, mortgage, or guarantee the title thereto within one year from the date hereof.

Dated at Bassett, Wisconsin this _____ day of _____ 1996.

Mark A. Bolender
Wisconsin Registered Land Surveyor S - 1784

SCALE 1 inch = 30 feet
ORDERED BY D. Pierce / Pierce Construction
JOB NO. 96010 C

118-~~1513~~
1544