

PLAT OF SURVEY

OF

Lots 9292 thru 9311, Block 166 of SECTION 5 OF PELL LAKE SUBDIVISION, being a subdivision of part of Section 22, Township 1 North, Range 18 East of the 4th Principal Meridian, lying and being in the Town of Bloomfield, Walworth County, Wisconsin.

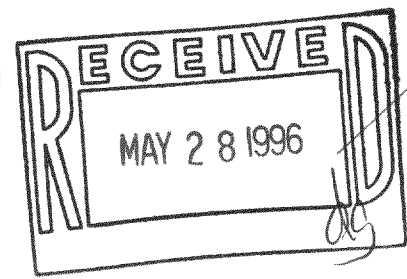
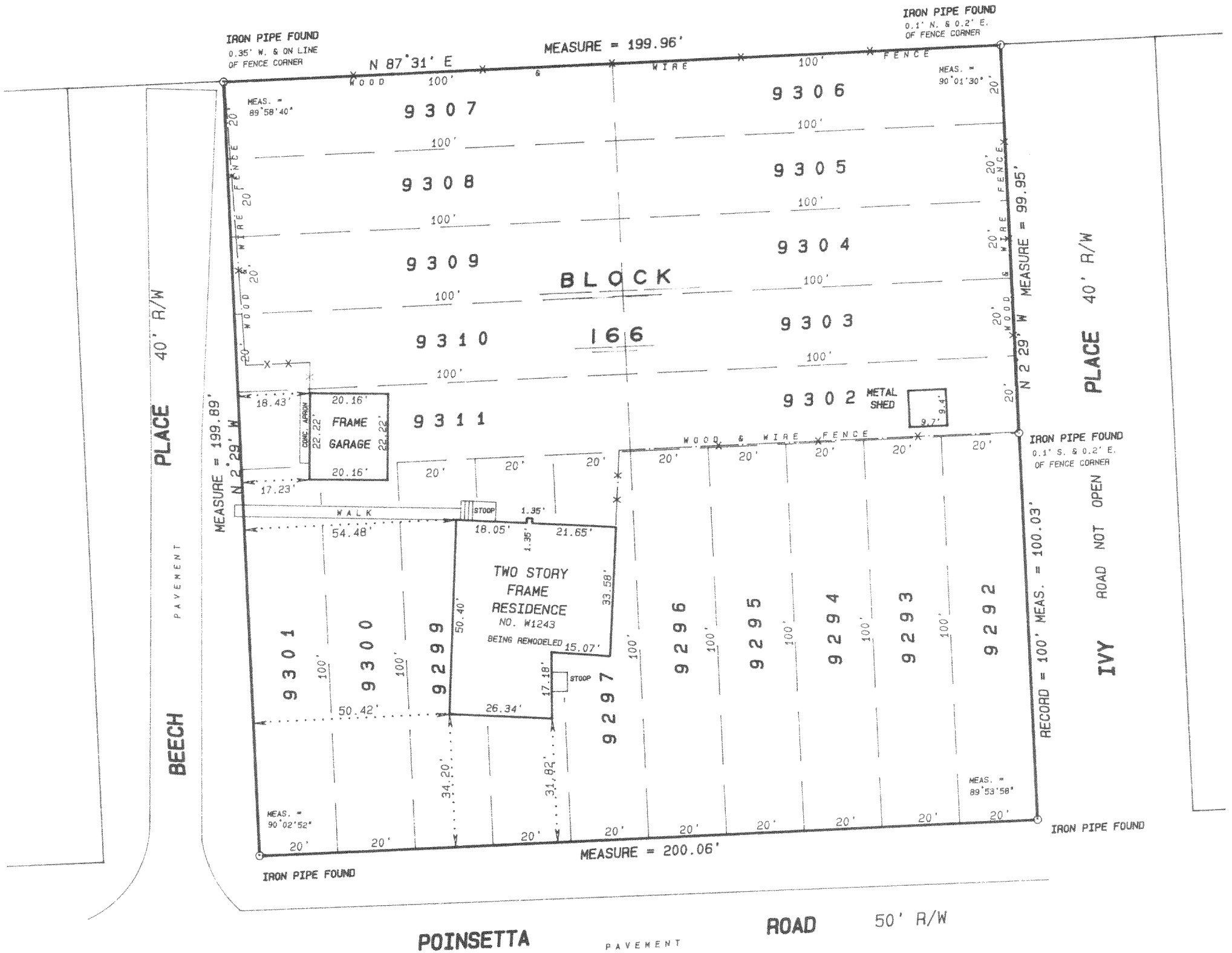

SCALE 1 inch = 30 feet
ORDERED BY J. Olson / ERA - Action Realty
JOB NO. 96053

I hereby certify that I have surveyed the above described property and the above plat is a true representation thereof and shows the size and location of the property, its exterior boundaries, the location and dimensions of all visible structures thereon, boundary fences, apparent easements and roadways and visible encroachments, if any.

This survey is made for the exclusive use of the present owners of the property, and also those who purchase, mortgage, or guarantee the title thereto within one year from the date hereof.

Dated at Bassett, Wisconsin this _____ day of _____ 1996.

Mark A. Bolender
Wisconsin Registered Land Surveyor S - 1784

MPL-1881
118-1543