

of
Lots 184 thru 188 and Lots 214
thru 217 Block 4, Pell Lake
Addition, located in the Southwest
1/4 of Section 14, Town 1 North,
Range 18 East, Town of Bloomfield,
Walworth County, Wisconsin.

Surveyed for: **Ed Snyder**
9006 270th Avenue
Salem, WI 53168

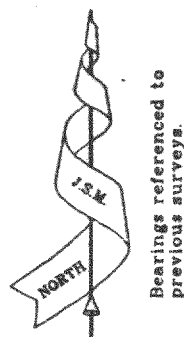

Copy _____ of _____

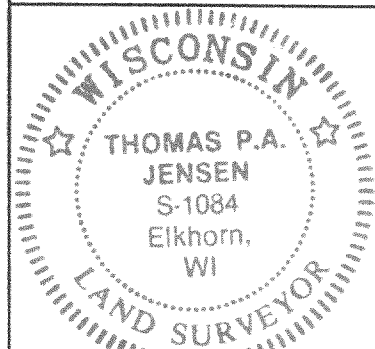

Not Certified Unless
Stamped in red.

Copyright c 1994 by Jensen Surveying & Mapping S.C.

All rights reserved. No part of this survey plat may be reproduced or transmitted in any form by any means - graphic, electronic, or mechanical, including photocopying, tracing, or information storage and retrieval systems - without permission in writing from Thomas P.A. Jensen, Jensen Surveying & Mapping S.C..

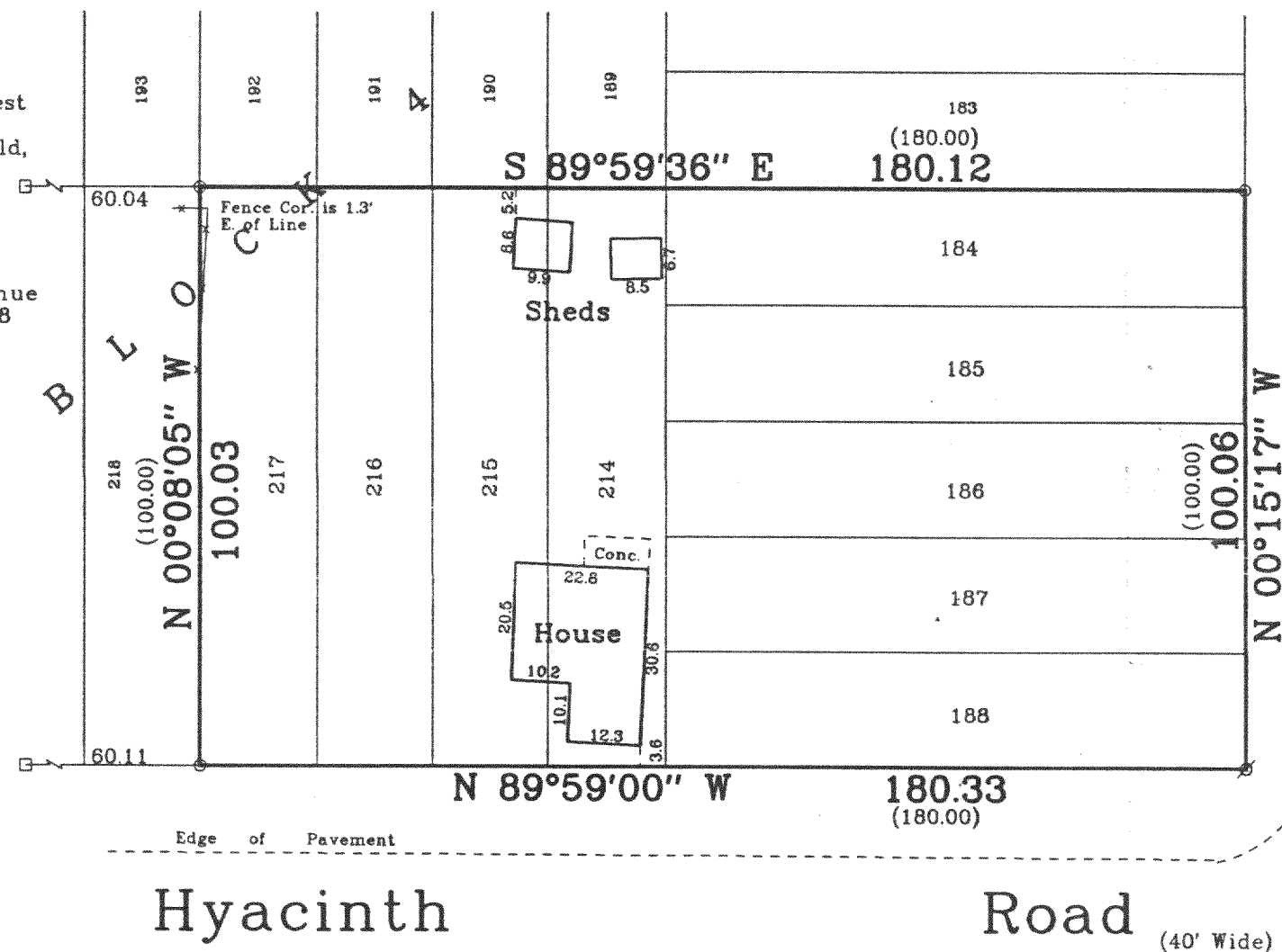

Note: This survey plat is not certified unless signed and sealed in red ink.

I, Thomas P.A. Jensen, Wisconsin Registered Land Surveyor, do hereby certify that this survey was performed by me, or under my direction in full compliance with the owner's / agent's instructions and Chapter A-E 7 of the Wisconsin Administrative Code "Minimum Standards for Property Surveys"; and that this map is as accurate representation thereof to the best of my knowledge and belief.

Thomas P.A. Jensen R.L.S. 1084

Chicago ~~RECEIVED~~ Drive

(40' Wide)

~~JUL 29 1996~~

Jensen Surveying & Mapping S.C.

Legend

Legend

⊗ Found Iron Pipe
 □ Found Iron Rod, 3/4" Dia.
 ○ Set Iron Rod, 3/4" dia.
 () Recorded as Dimension

**45 South Wisconsin Street P.O. Box 322
Elkhorn, Wisconsin. 53121
Telephone & Facsimile (414) 723-3434**

Mapping Date: Dec. 15, 1994.

Revisions:

Sheet 1 of 1 Sheets

Job Reference No.

Scale in feet: $1'' = 30'$

1994.083

[illegible]

Plat of Survey

of
Lots 184 thru 188 and Lots 214
thru 217 Block 4, Pell Lake
Addition, located in the Southwest
1/4 of Section 14, Town 1 North,
Range 18 East, Town of Bloomfield,
Walworth County, Wisconsin.

Surveyed for: **Ed Snyder**
9006 270th Avenue
Salem, WI 53168

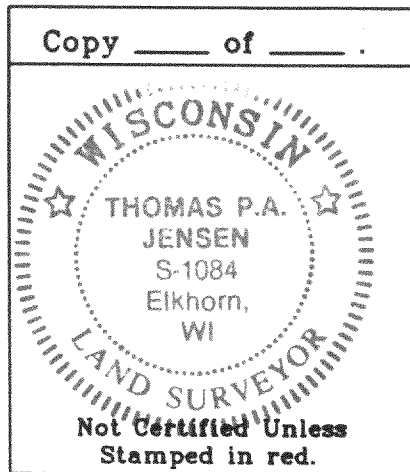
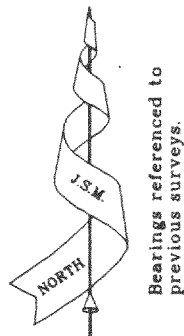

Copyright © 1994 by Jensen Surveying & Mapping S.C.

All rights reserved. No part of this survey plat may be reproduced or transmitted in any form by any means - graphic, electronic, or mechanical, including photocopying, tracing, or information storage and retrieval systems - without permission in writing from Thomas P.A. Jensen, Jensen Surveying & Mapping S.C..

PLA-38
MPLA-38A

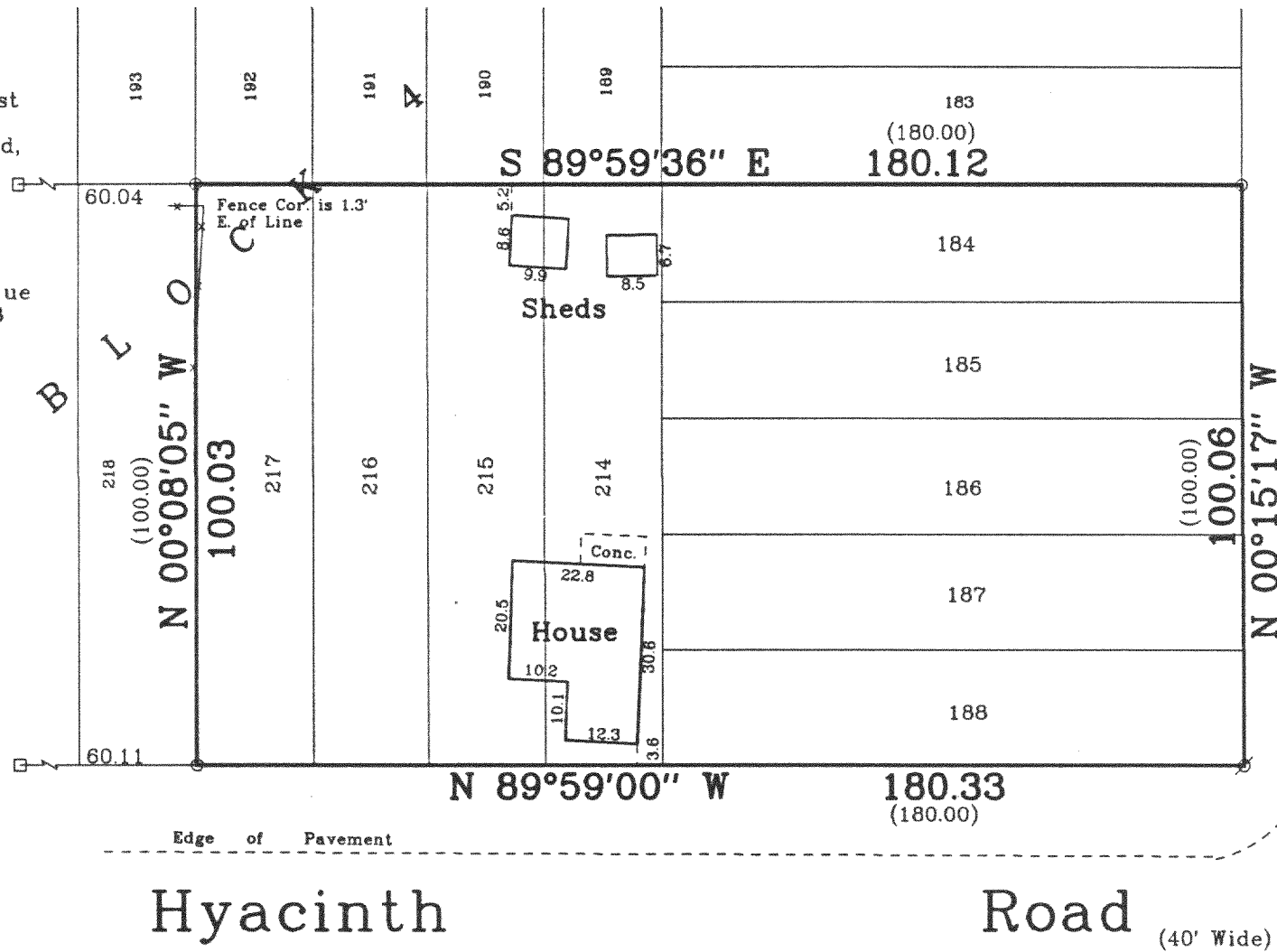

Note: This survey plat is not certified unless signed and sealed in red ink.

Thomas P.A. Jensen
Thomas P.A. Jensen R.L.S. 1084

Legend

- Found Iron Pipe
- Found Iron Rod, 3/4" Dia.
- Set Iron Rod, 3/4" dia.
- () Recorded as Dimension

Jensen Surveying & Mapping S.C.
45 South Wisconsin Street P.O. Box 322
Elkhorn, Wisconsin. 53121
Telephone & Facsimile (414) 723-3434

Mapping Date: Dec. 15, 1994.

Revisions:

Sheet 1 of 1 Sheets

Job Reference No.

1994.083 X

Scale in feet: 1" = 30'



118-1532