

PLAT OF SURVEY
OF

LOTS 9728 THRU 9738 IN BLOCK 214, OF SECTION 7 OF PELL LAKE, A SUBDIVISION LOCATED IN SECTION 21, T. 1 N., R. 18 E. OF THE 4TH P.M., TOWNSHIP OF BLOOMFIELD, COUNTY OF WALWORTH, WISCONSIN.

FOR: HAZEL ZARNSTORFF

SCALE 1" = 50'

⊙ = IRON PIPE STAKE FOUND

○ = IRON PIPE STAKE SET.

I HEREBY CERTIFY THAT THE LAND DESCRIBED ABOVE WAS SURVEYED UNDER MY DIRECTION AND THAT THE PLAT DRAWN HEREON IS A CORRECT REPRESENTATION OF SAID SURVEY.

John F. Degen 3-28-80
JOHN F. DEGEN, LAND SURVEYOR #242
589 N. PINE ST., BURLINGTON, WIS.

REVISED 4-15-96 TO SHOW PROPOSED DWELLING ON LOTS 9728 THRU 9732

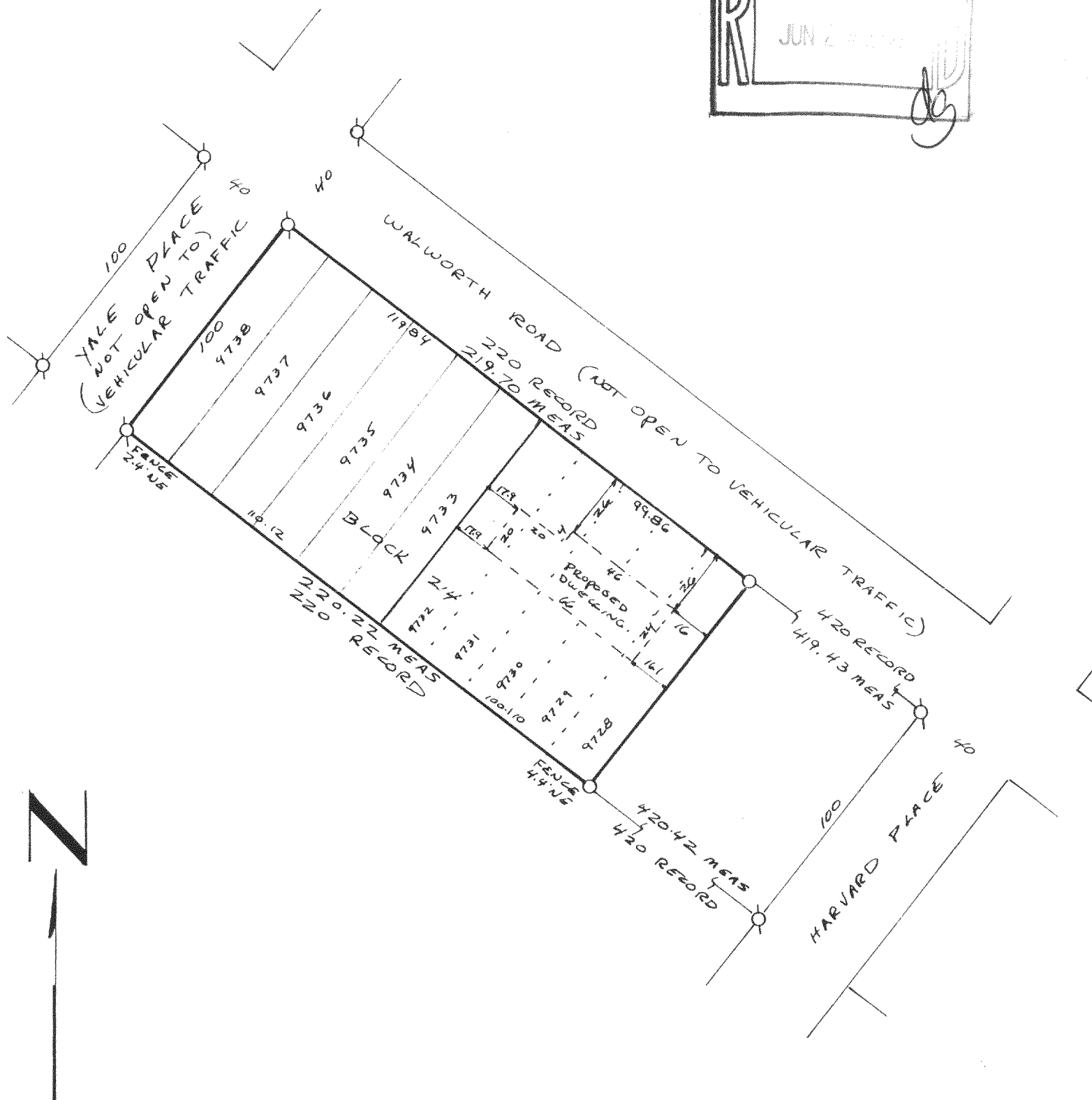
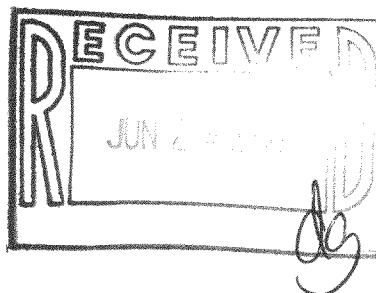

MPL-1972

118-1531

12-A #46