

**ABERNATHY and ASSOCIATES**  
**Kenneth B. Abernathy Jr.**  
**Wisconsin Registered Land Surveyor S-1594**

Rt. 3, Box 273  
Elkhorn, Wisconsin 53121  
Phone: (414) 723-4260 (office)  
(414) 723-4813 (residence)

**PLAT OF SURVEY**

**B L O C K 1 5 9**

LOTS 9228 - 9233, BLOCK 159, SECTION 5  
OF PELL LAKE SUBDIVISION, TOWN 1  
NORTH, RANGE 18 EAST, WALWORTH COUNTY,  
WISCONSIN.

OWNERS: JOHN and CYNTHIA WILINSKI  
P.O. BOX 722  
PELL LAKE, WI. 53157

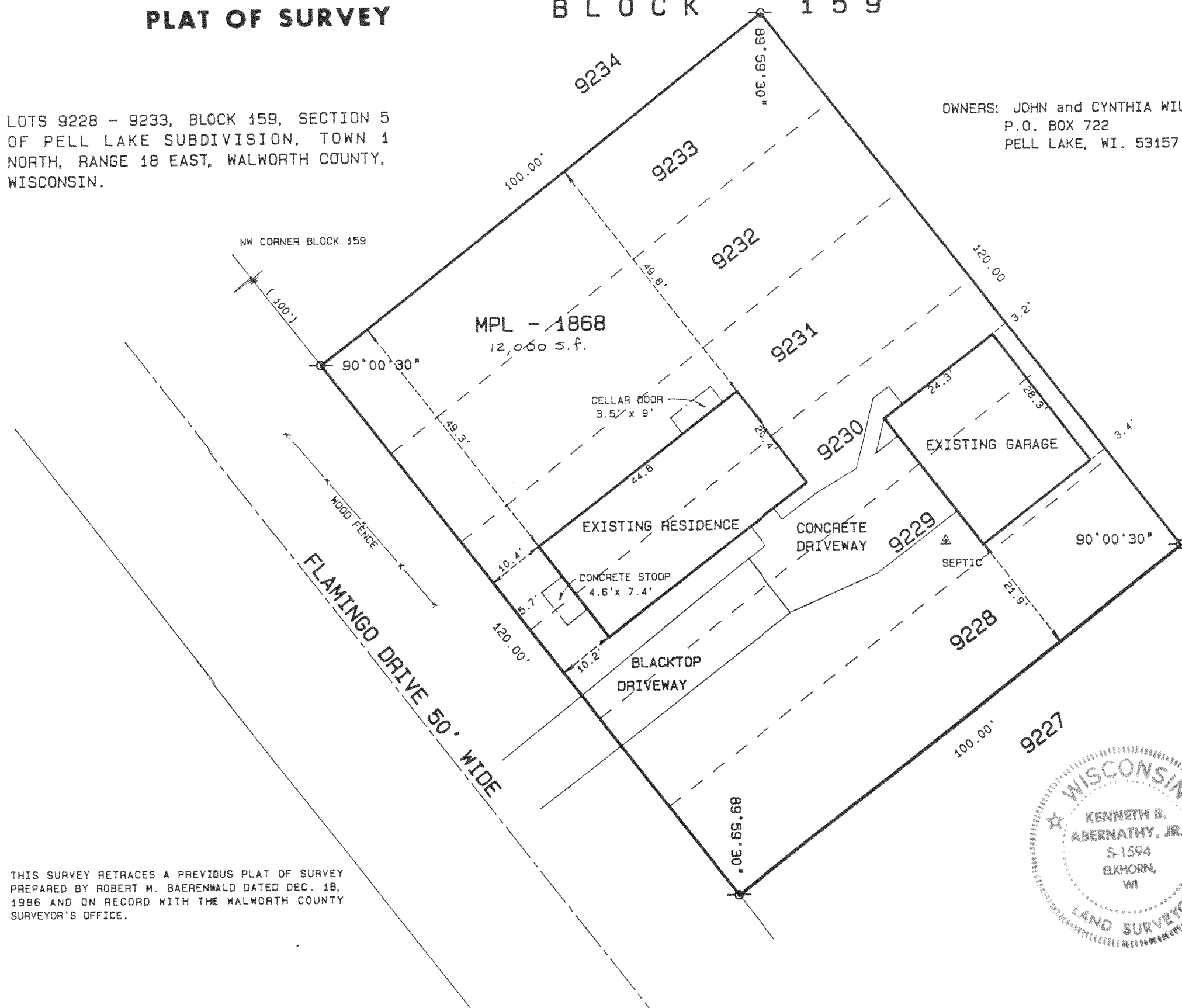

THIS SURVEY RETRACES A PREVIOUS PLAT OF SURVEY  
PREPARED BY ROBERT M. BAERENWALD DATED DEC. 18,  
1986 AND ON RECORD WITH THE WALWORTH COUNTY  
SURVEYOR'S OFFICE.

MPL-1868  
118-1527

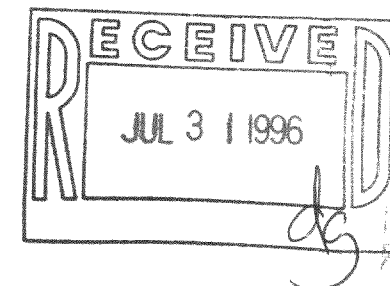

SCALE: 1" = 20 FEET

**Legend**

- FOUND IRON PIPE
- FOUND IRON ROD
- FOUND BRASS CAPPED MONUMENT
- FOUND CONCRETE MONUMENT
- CHISEL CUT IN CONCRETE
- SET IRON ROD, 24" LONG, WEIGHING 1.5 LBS./LINEAL FT., 3/4" DIA.
- SET IRON ROD, 30" LONG, WEIGHING 4.5 LBS./LINEAL FT., 1-11/16" DIA.
- (xx) RECORDED AS DIMENSION
- EXISTING FENCE

"I hereby certify that I have surveyed the above described property and that the above map is a true representation thereof and shows the size and location of the property, its exterior boundaries, the location of all visible structures and dimensions of all principal buildings thereon, boundary fences, apparent easements, roadways and visible encroachments, if any."

"This survey is made for the use of the present owners of the property, and also those who purchase, mortgage, or guarantee the title thereto within one year from date hereof."

*Kenneth B. Abernathy Jr.*

**KENNETH B. ABERNATHY, JR.**  
**WISCONSIN REGISTERED LAND SURVEYOR,**  
**S-1594**

Date: JUNE 28, 1996 Job No. 96.614(A)

