

PLAT OF SURVEY
OF

LOTS 9723 THRU 9727 IN BLOCK 214 OF SECTION 7 OF PELL LAKE SUBDIVISION, LOCATED IN SECTION 21, T. 1 N., R. 18 E. OF THE 4TH P.M., TOWNSHIP OF BLOOMFIELD, WALWORTH COUNTY, WISCONSIN.

FOR: MEINEN

SCALE 1" = 20'

∘ = IRON PIPE FOUND

○ = IRON PIPE SET.

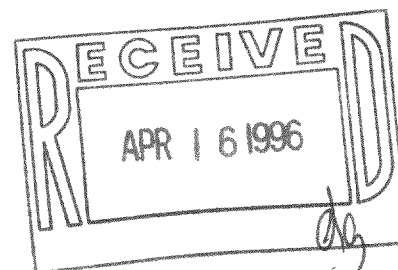

I have surveyed the above-described property, and the map hereon is a true representation thereof and shows the size and location of the property, its exterior boundaries, the location and dimensions of all visible structures thereon, fences, apparent easements and roadways and visible encroachments, if any.

This survey is made for the exclusive use of the present owners of the property, and also those who purchase, mortgage, or guarantee the title thereto, within one year from date hereof.

Dated at Burlington, this 4th day, of APRIL 1996

John F. Degan
John F. Degan, Land Surveyor S 242
589 N. Pine St. Burlington, WI 53105

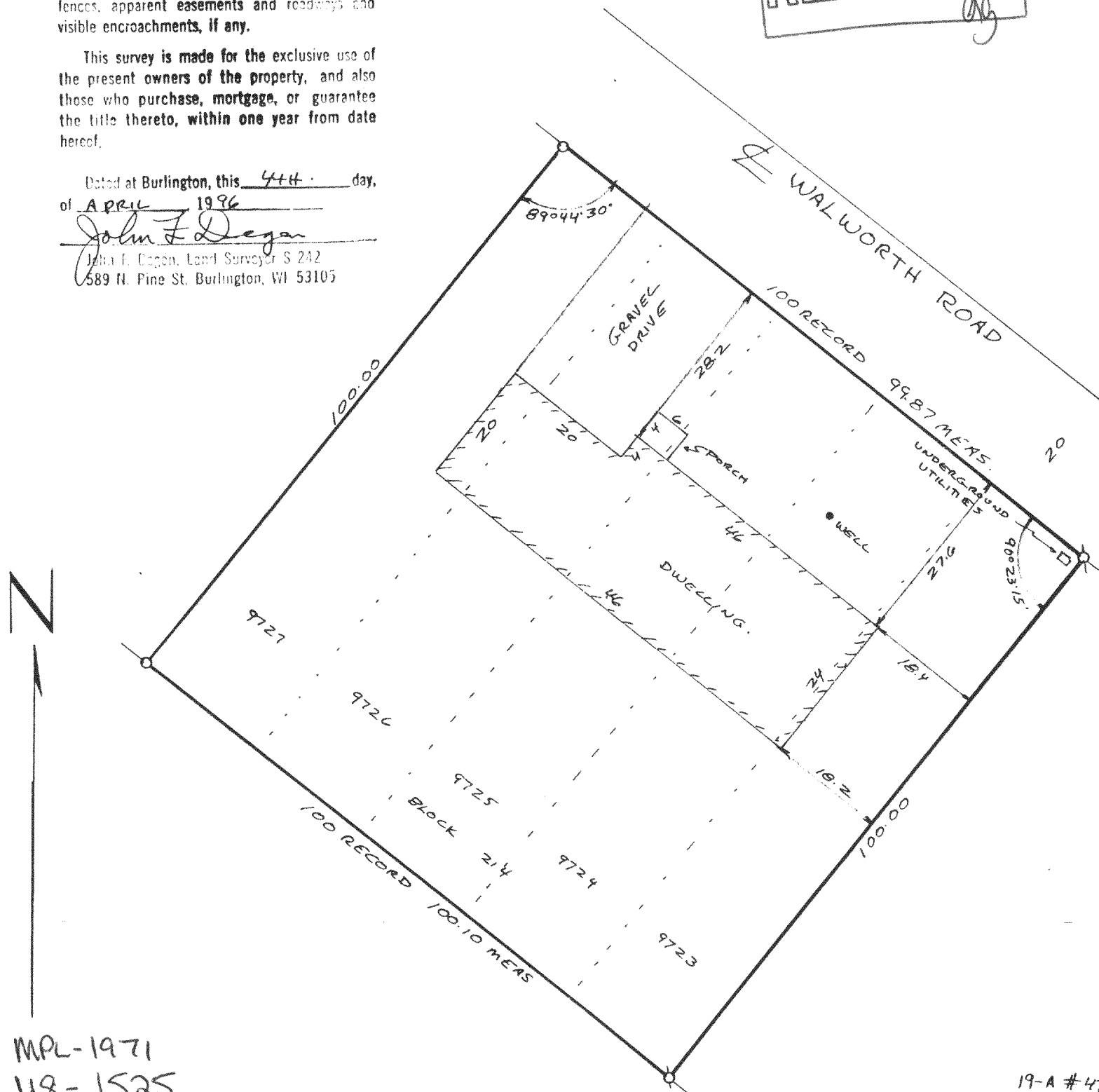

MPL-1971
118-1525

19-A #47