

ABERNATHY and ASSOCIATES

Kenneth B. Abernathy Jr.

Wisconsin Registered Land Surveyor S-1594

Rt. 3, Box 273
Elkhorn, Wisconsin 53121
Phone: (414) 723-4260 (office)
(414) 723-7209 (FAX)

PLAT OF SURVEY

Lot 9255

Lot 9256

Lot 9257

Lot 9258

Lot 9260

Lot 9212, Lot 9213, Lot 9214, Lot 9215, and Lot 9216 of Block 159 of Section 5 of Pell Lake Subdivision, located in part of the Northwest 1/4 of Section 22, Town 1 North, Range 18 East, Town of Bloomfield, County of Walworth, State of Wisconsin.

0.23 Acres +

159

Lot 9216 Lot 9215 Lot 9214 Lot 9213 Lot 9212

Lot 9217

Lot 9211

B L O C K

(N 50°30'00" W 100.00')
(N 50°27'10" W 99.93')

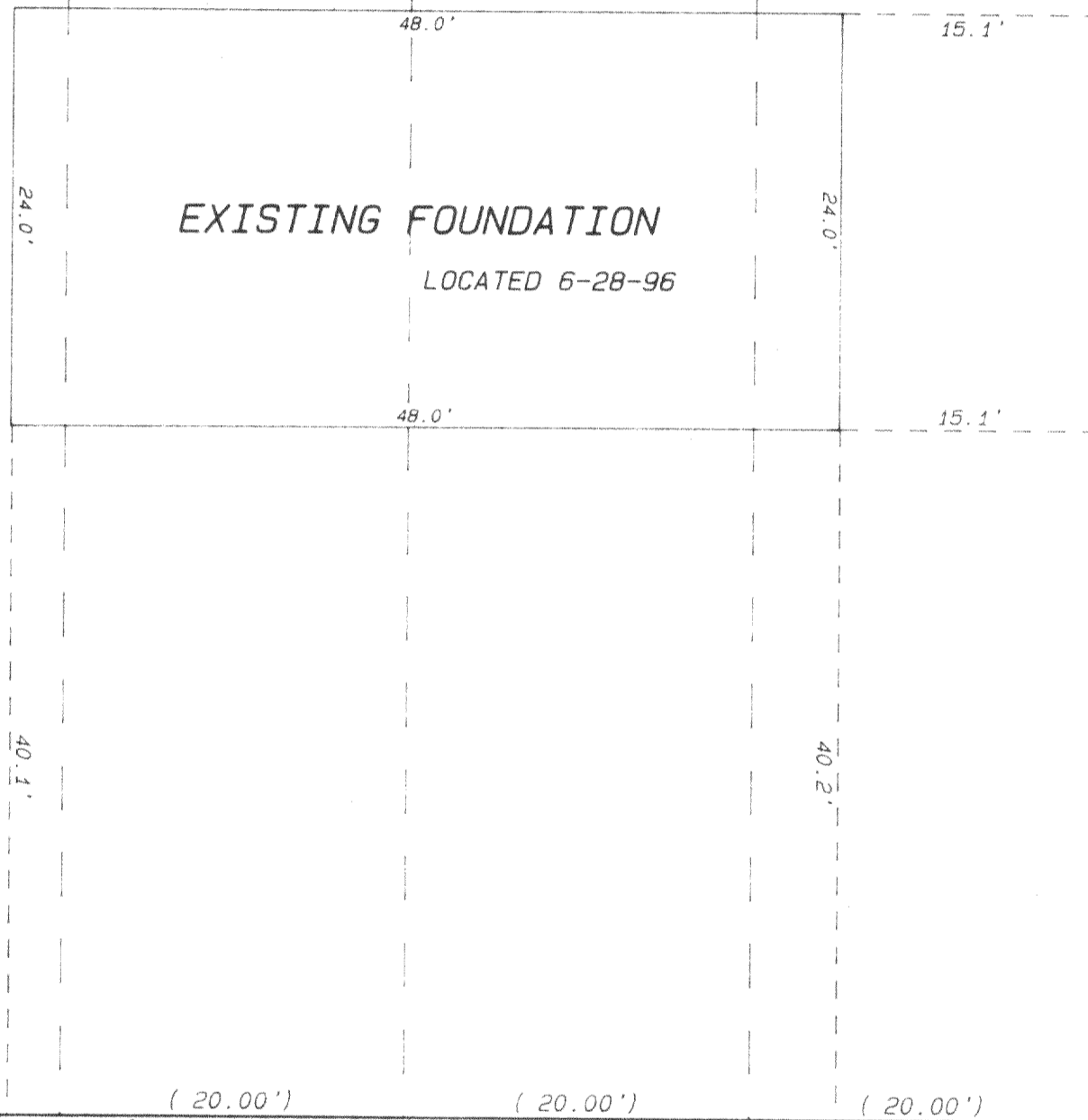
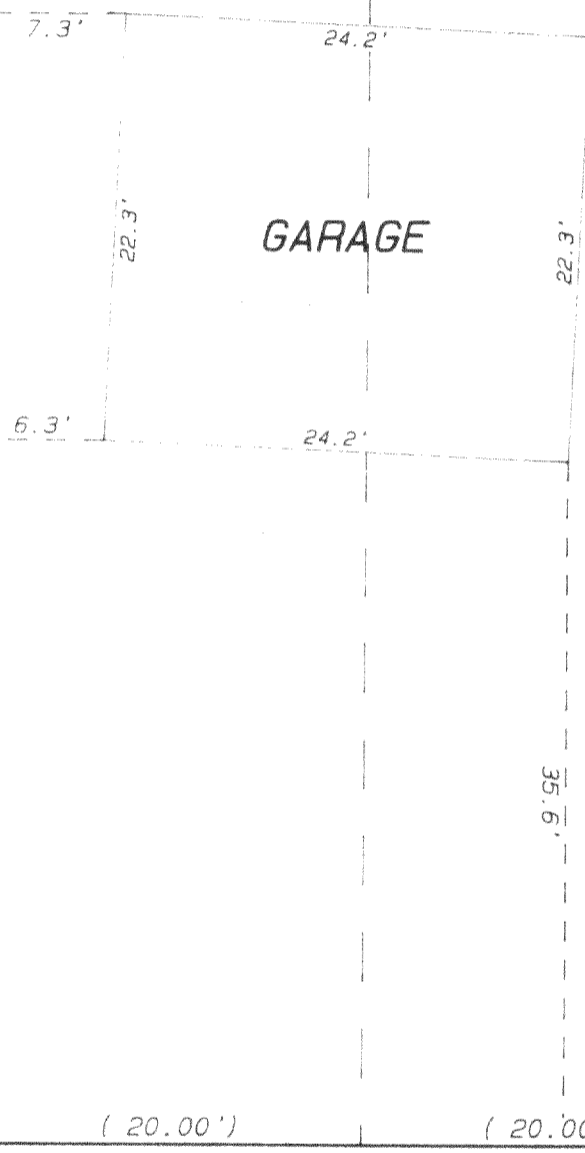

(S 50°28'08" E 100.00')
(S 50°30'00" E)

(20.00') (20.00') (20.00') (20.00') (20.00')
(S 39°30'00" W 99.91')
(100.00')

Legend

- FOUND IRON PIPE
- FOUND IRON ROD
- FOUND BRASS CAPPED MONUMENT
- ★ FOUND CONCRETE MONUMENT
- + CHISEL CUT IN CONCRETE
- SET IRON ROD, 24" LONG, WEIGHING 1.5 LBS., LINEAL FT., 3/4" DIA.
- SET IRON ROD, 30" LONG, WEIGHING 4.5 LBS., LINEAL FT., 1-11/16" DIA.
- (xx) RECORDED AS DIMENSION
- - - EXISTING FENCE

Owners: Pierre & Sheila Turpel
Post Office Box 718
Pell Lake, Wisconsin 53157

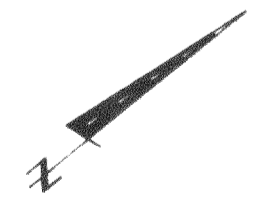

50' Wide

SCALE: 1" = 10 FEET

CENTERLINE AS PLATTED

Ordered by: Greg Marvin
Schauder Building, Inc.
4115 Highway 51 North
Janesville, Wisconsin 53545-9674

Flamingo Drive

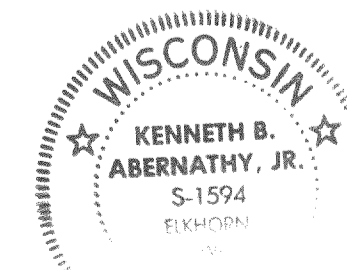

I hereby certify that the above described property has been surveyed by me in under my direction and that the above map is a true representation thereof and shows the size and location of the property, its exterior boundaries, the location of all visible structures and dimensions of all principal buildings thereon, boundary fences, apparent easements, roadways and visible encroachments, if any.
This survey is made for the use of the present owners of the property and also those who purchase, mortgage or guarantee the title thereto within one year from date hereof.

Kenneth B. Abernathy, Jr.

KENNETH B. ABERNATHY, JR.
WISCONSIN REGISTERED LAND SURVEYOR,
S-1594

Date: JULY 1, 1996 Job No. 1996.504AB

MPL-1865
118-1523

DESIGN PRODUCTS 7X-41