

PLAT OF SURVEY  
OF

LOTS 5889 THROUGH 5893 IN BLOCK 132 OF SECTION 4 OF PELL LAKE SUBDIVISION, LOCATED IN THE TOWNSHIP OF BLOOMFIELD, WALWORTH COUNTY, WISCONSIN.

FOR: MACADA

SCALE 1" = 30'

Ø = IRON PIPE STAKE

ST. ADDRESS: W. 1037 LARKSPUR ROAD

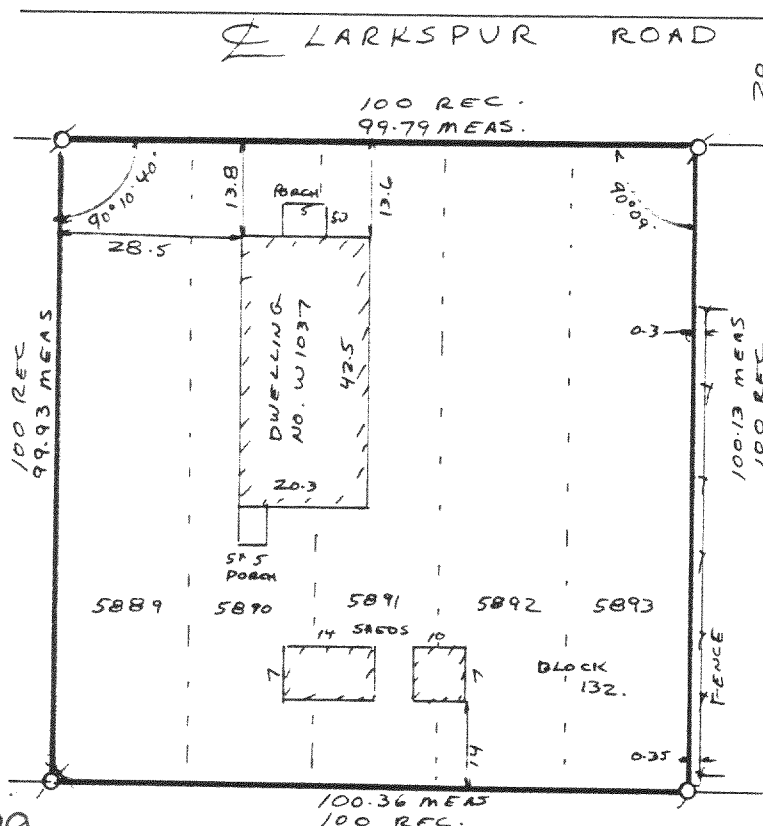
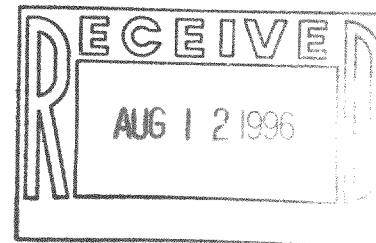

I have surveyed the above-described property, and the map hereon is a true representation thereof and shows the size and location of the property, its exterior boundaries, the location and dimensions of all visible structures thereon, fences, apparent easements and roadways and visible encroachments, if any.

This survey is made for the exclusive use of the present owners of the property, and also those who purchase, mortgage, or guarantee the title thereto, within one year from date hereof.

Dated at Burlington, this 9th day, of JULY, 1996

John F. Degen  
John F. Degen, Land Surveyor S242  
589 N. Pine St. Burlington, WI 53105

19-A-1 #36

MPL-1279  
118-1514