

PLAT OF SURVEY
OF

LOTS 5876, 5877, 5878 IN BLOCK 132 OF SECTION 4 OF PELL LAKE SUBDIVISION LOCATED IN THE
TOWN OF BLOOMFIELD, WALWORTH COUNTY, WISCONSIN.

FOR: ALEX JAMES

SCALE 1" = 30'

⌘ = IRON STAKE FOUND

○ = IRON PIPE SET.

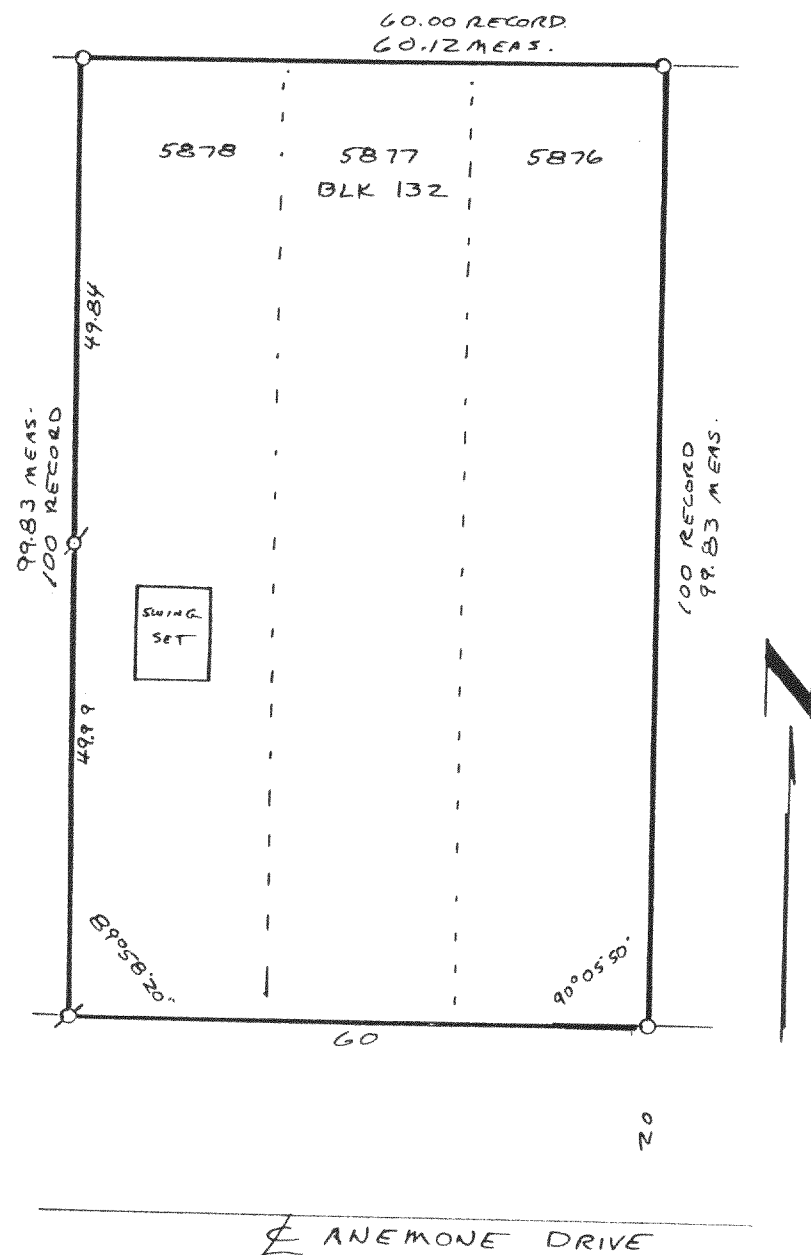

I have surveyed the above-described property, and the map hereon is a true representation thereof and shows the size and location of the property, its exterior boundaries, the location and dimensions of all visible structures thereon, fences, apparent easements and roadways and visible encroachments, if any.

This survey is made for the exclusive use of the present owners of the property, and also those who purchase, mortgage, or guarantee the title thereto, within one year from date hereof.

Dated at Burlington, this 26th day,
of JUNE 1996
John F. Degen
John F. Degen, Land Surveyor S 212
689 N. Pine St. Burlington, WI 53105

MPL-1275

118-1511

19-A-1 #30