

PLAT OF SURVEY
OF

LOTS 9728 THROUGH 9732 IN BLOCK 214, OF SECTION 7 OF PELL LAKE SUBDIVISION, LOCATED IN TOWN OF BLOOMFIELD, COUNTY WALWORTH, STATE OF WISCONSIN.

FOR: MEINEN

SCALE 1" = 30'

∘ = IRON PIPE FOUND

○ = IRON PIPE SET.

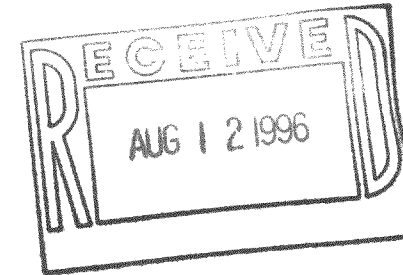
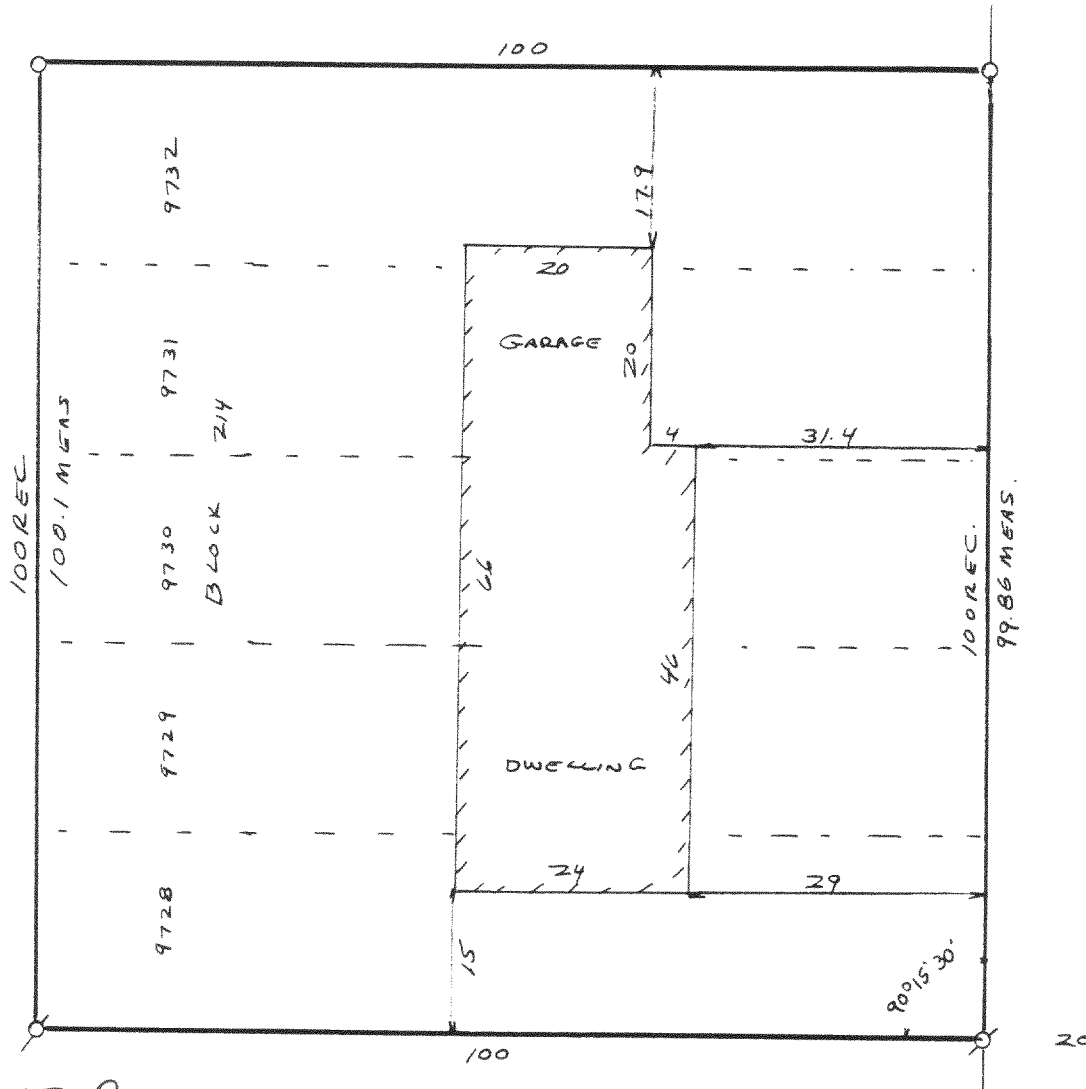

I have surveyed the above-described property, and the map hereon is a true representation thereof and shows the size and location of the property, its exterior boundaries, the location and dimensions of all visible structures thereon, fences, apparent easements and roadways and visible encroachments, if any.

This survey is made for the exclusive use of the present owners of the property, and also those who purchase, mortgage, or guarantee the title thereto, within one year from date hereof.

Dated at Burlington, this 24th day, of July, 1996
John F. Degen
John F. Degen, Land Surveyor S 242
589 N. Pine St. Burlington, WI 53105

WALWORTH ROAD

118-1509
MPL-1972