

# PLAT OF SURVEY

OF

Lots 4715 thru 4723, Block 91 of SECTION 3 PELL LAKE SUBDIVISION, being a subdivision of part of Section 15, Township 1 North, Range 18 East of the 4th Principal Meridian, Bloomfield Township, Walworth County, Wisconsin.

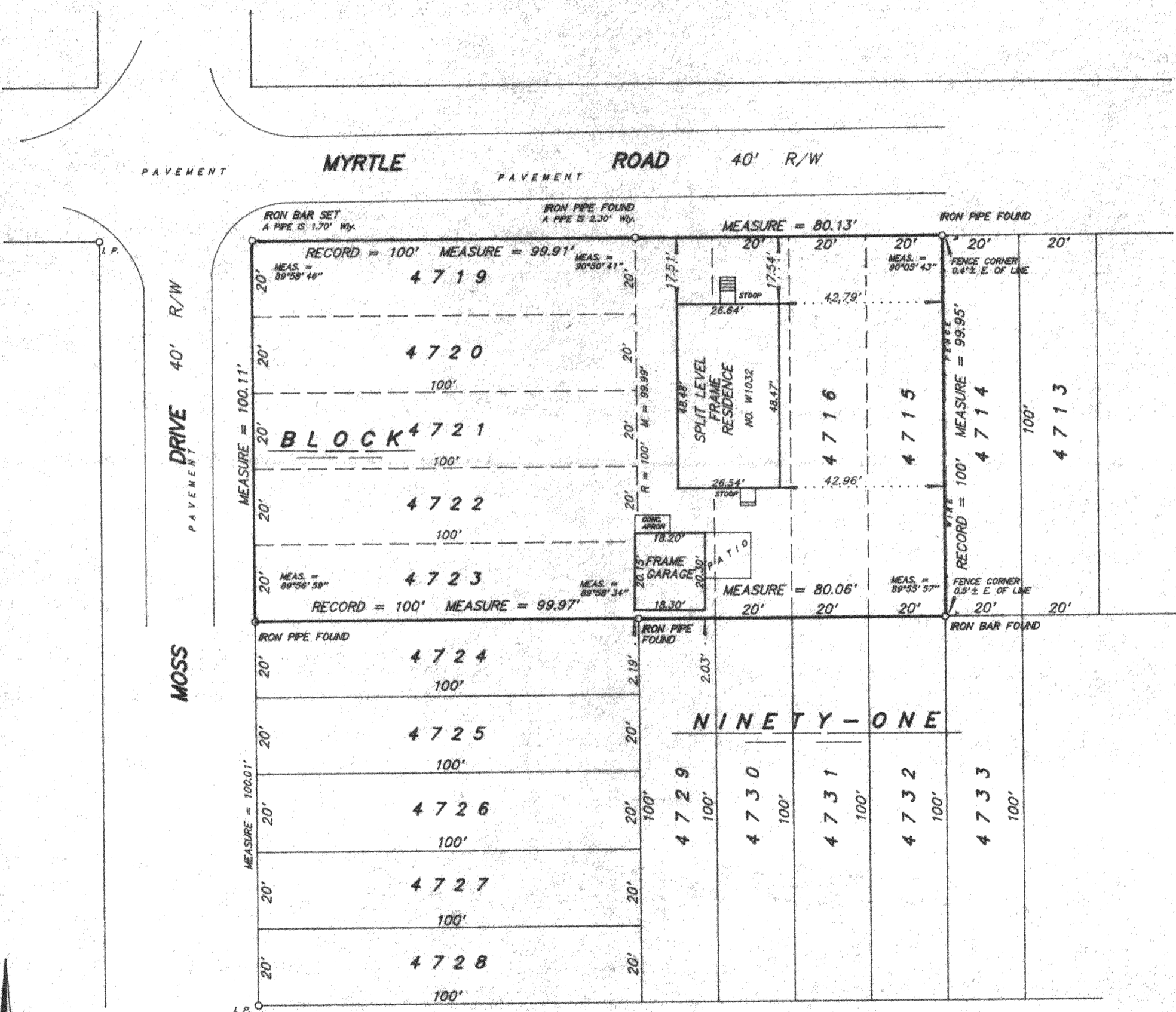

SCALE 1 inch = 30 feet  
 ORDERED BY D. Pierce / Pierce Builders  
 JOB NO. 96257

I hereby certify that I have surveyed the above described property and the above plat is a true representation thereof and shows the size and location of the property, its exterior boundaries, the location and dimensions of all visible structures thereon, boundary fences, apparent easements and roadways and visible encroachments, if any.

This survey is made for the exclusive use of the present owners of the property, and also those who purchase, mortgage, or guarantee the title thereto within one year from the date hereof.

Dated at Bassett, Wisconsin this \_\_\_\_\_ day of \_\_\_\_\_ 1996.

Mark A. Bolender  
 Wisconsin Registered Land Surveyor S - 1784

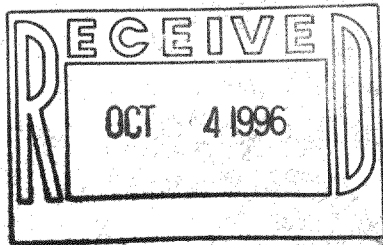

MPL-1005  
 118-1505