

Lot 4 of Walworth County CERTIFIED SURVEY MAP NUMBER 2264, according to the plat thereof on file and of record in the office of the Walworth County Register of Deeds, recorded in Volume 11 of Certified Survey Maps, pages 74 and 75, recorded on February 4, 1993, as Document Number 251102, being located in the Southwest Quarter of the Southeast Quarter of Section 17, Township 1 North, Range 18 East of the 4th Principal Meridian, Town of Bloomfield, Walworth County, Wisconsin.

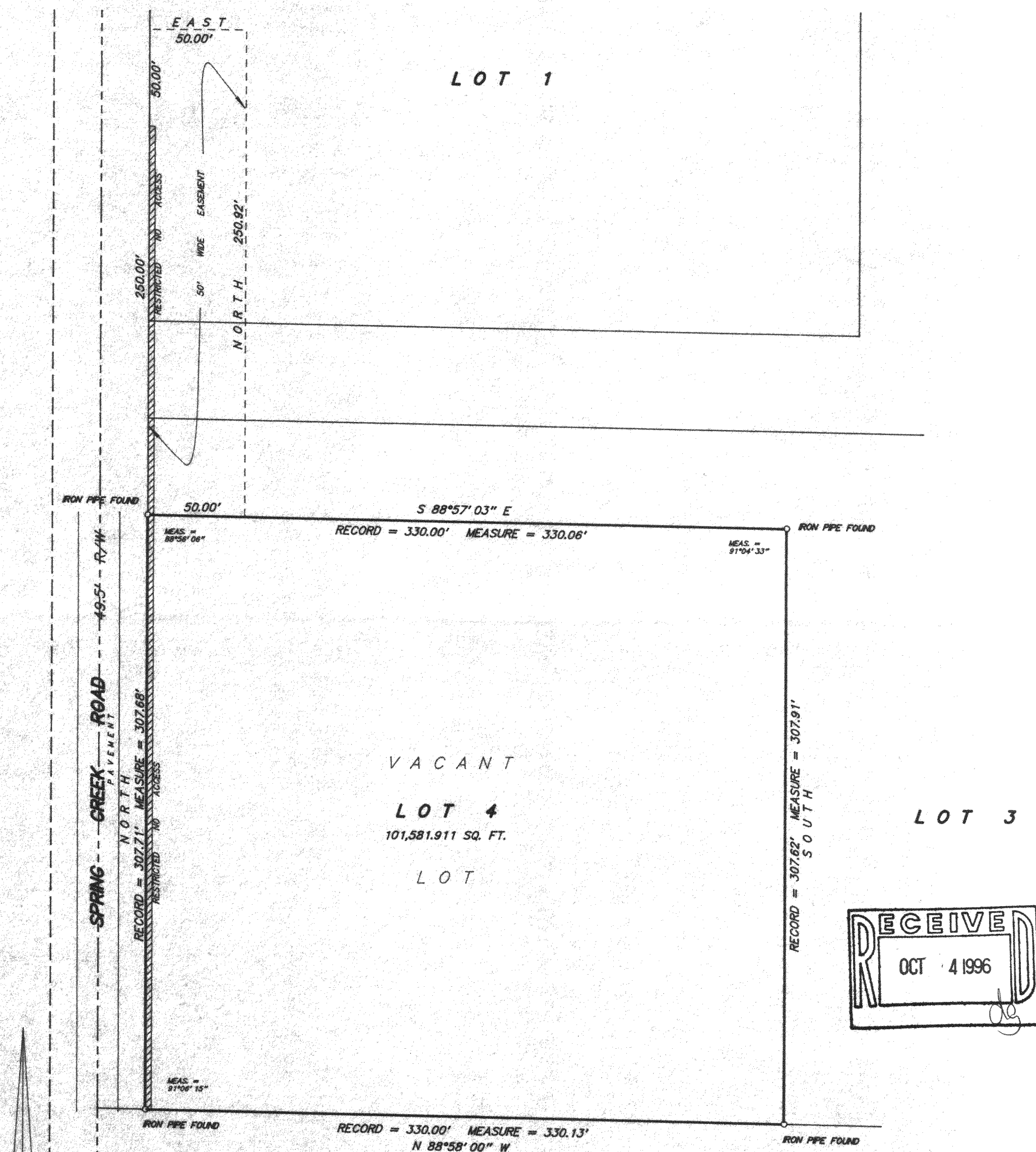

I hereby certify that I have surveyed the above described property and the above plat is a true representation thereof and shows the size and location of the property, its exterior boundaries, the location and dimensions of all visible structures thereon, boundary fences, apparent easements and roadways and visible encroachments, if any.

This survey is made for the exclusive use of the present owners of the property, and also those who purchase, mortgage, or guarantee the title thereto within one year from the date hereof.

Dated at Bessett, Wisconsin this _____ day of _____ 1996.

Mark A. Bolender
Wisconsin Registered Land Surveyor S - 1784

SCALE 1 inch = 50 feet

ORDERED BY D. Schiltz/DAVISON, MULLIGAN & SCHILTZ

JOB NO. 96275

MA-2264-4
118-1501