

LOT 2, BLOCK 4, OF ROSE NIPPERSINK GARDENS, A SUBDIVISION LOCATED IN THE SOUTHEAST 1/4 OF SECTION 24, T. 1 N., R. 18 E. OF THE 4TH P.M., TOWNSHIP OF BLOOMFIELD, COUNTY OF WALWORTH, STATE OF WISCONSIN.

FOR: FONTAINE. SCALE 1" = 30' O = IRON PIPE FOUND.

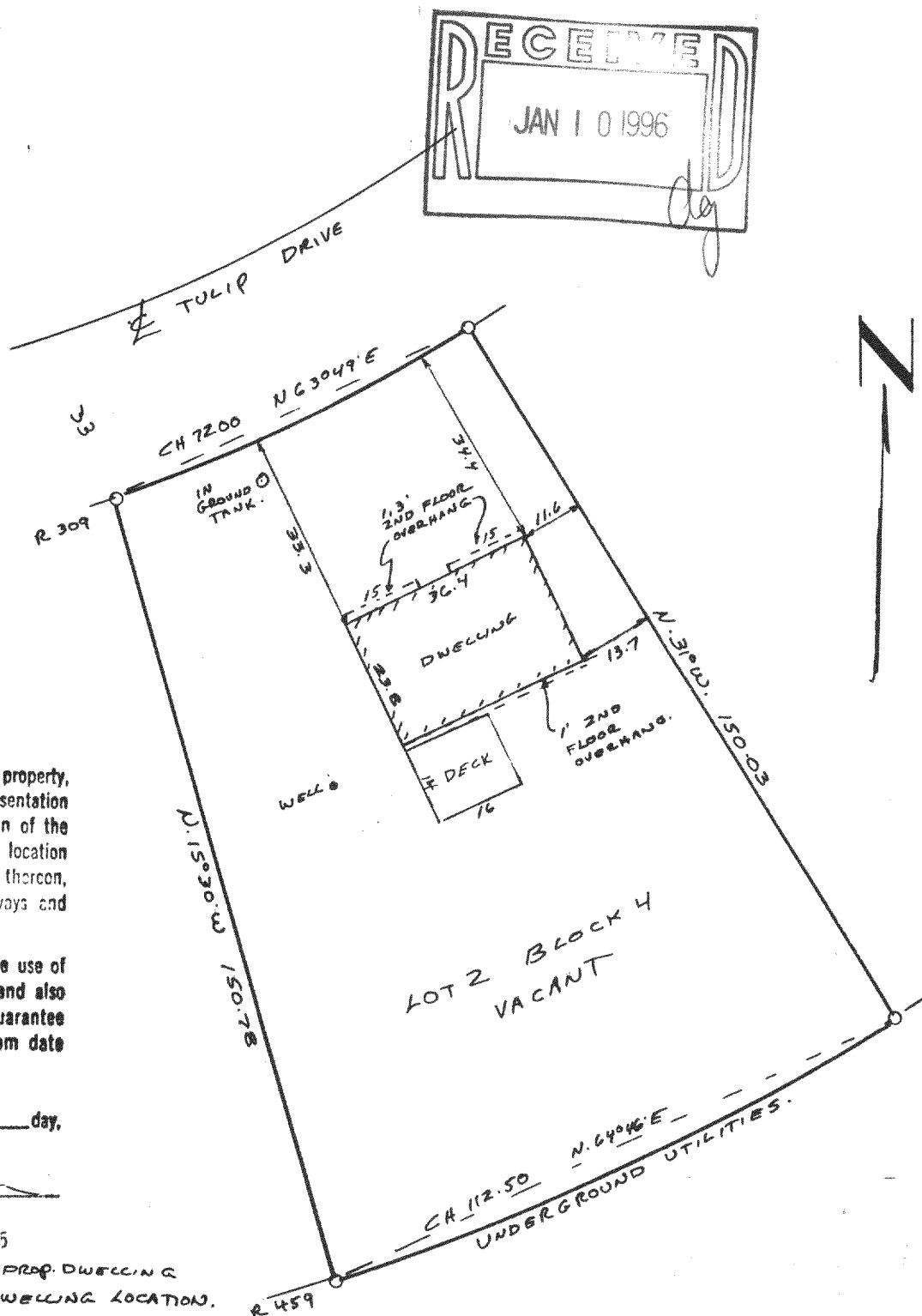
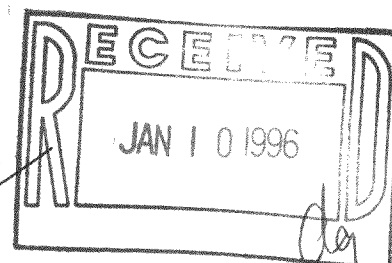

I have surveyed the above-described property, and the map hereon is a true representation thereof and shows the size and location of the property, its exterior boundaries, the location and dimensions of all visible structures thereon, fences, apparent easements and roadways and visible encroachments, if any.

This survey is made for the exclusive use of the present owners of the property, and also those who purchase, mortgage, or guarantee the title thereto, within one year from date hereof.

Dated at Burlington, this 14th day,
of APRIL, 1985

John F. Degen
John F. Degen, Lead Surveyor S 242
589 N. Pine St. Burlington, WI 53105

REVISED 6-12-95 TO SHOW PROP. DWELLING
REVISED 12-5-95 TO SHOW DWELLING LOCATION.

MIRNG-28

118-1493

16-C-5 # 26