

ABERNATHY and ASSOCIATES

Kenneth B. Abernathy Jr.

Wisconsin Registered Land Surveyor S-1594

Rt. 3, Box 273
Elkhorn, Wisconsin 53121
Phone: (414) 723-4260 (office)
(414) 723-7209 (FAX)

PLAT OF SURVEY

Block

30

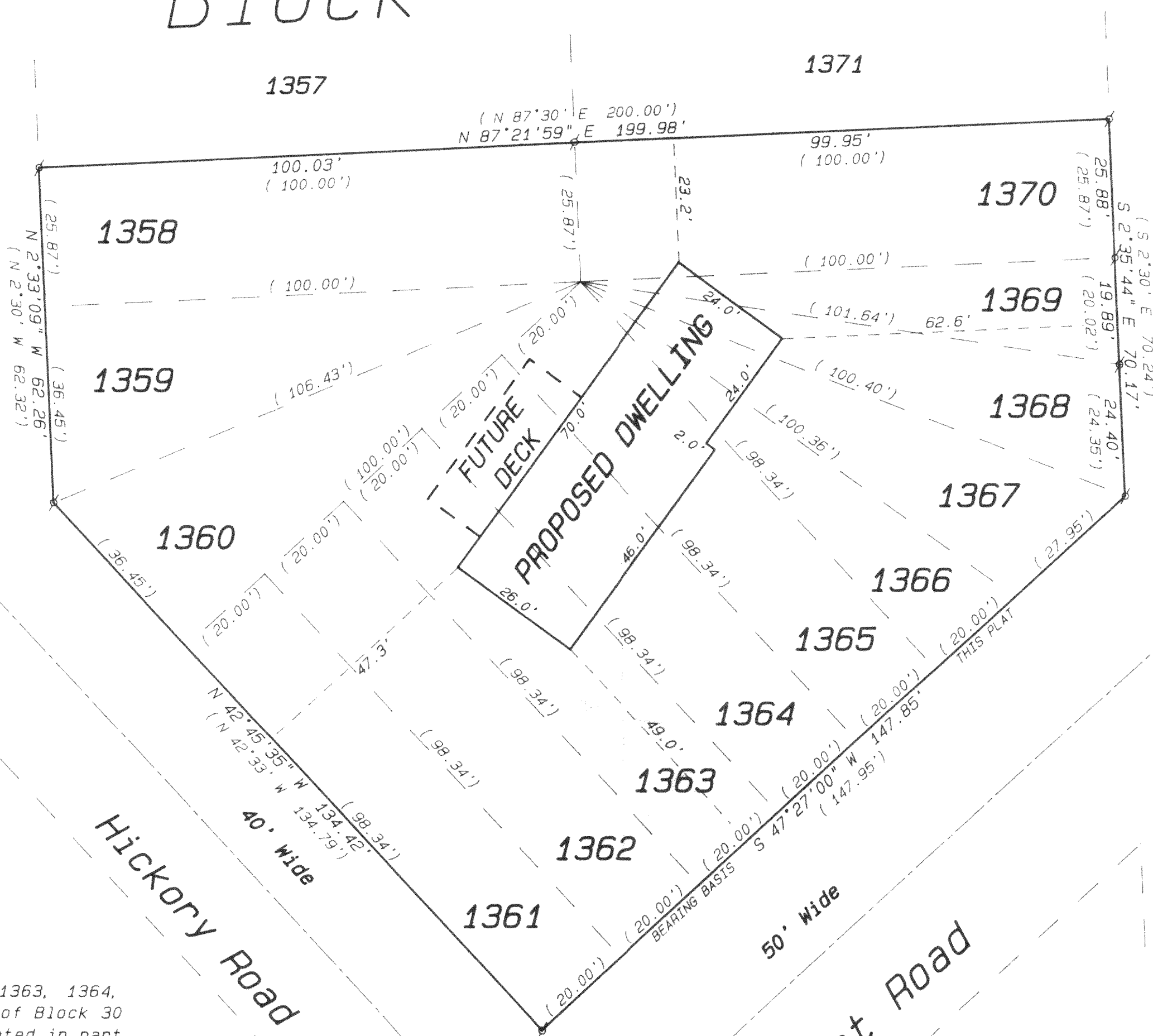

Clover Road

50' Wide

Post

Road

Hickory Road

40' Wide

50' Wide

Post Road

Lots 1358, 1359, 1360, 1361, 1362, 1363, 1364, 1365, 1366, 1367, 1368, 1369, & 1370 of Block 30 of Pell Lake Subdivision 1st Map, located in part of the Northeast 1/4 of Section 21, Town 1 North, Range 18 East, Town of Bloomfield, County of Walworth, State of Wisconsin. Said parcel contains 23,180 square feet of land more or less.

Ordered by: Donna DeBaere
Schauder Building, Inc.
Route 2, Box 28A
Lake Geneva, Wisconsin 53147

Owners: Robert F. Czosnyka
Joan L. Slack
Post Office Box 881
Pell Lake, Wisconsin 53157

Legend

- FOUND IRON PIPE
- FOUND IRON ROD
- FOUND BRASS CAPPED MONUMENT
- FOUND CONCRETE MONUMENT
- CHISEL CUT IN CONCRETE
- SET IRON ROD, 24" LONG, WEIGHING 1.5 LBS./LINEAL FT., 3/4" DIA.
- SET IRON ROD, 30" LONG, WEIGHING 4.5 LBS./LINEAL FT., 1-1/16" DIA.
- RECORDED AS DIMENSION
- EXISTING FENCE

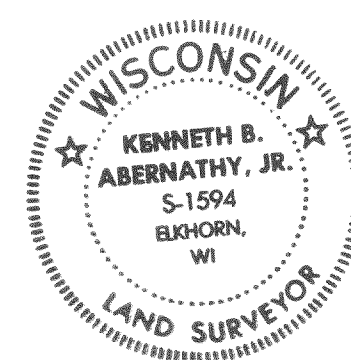
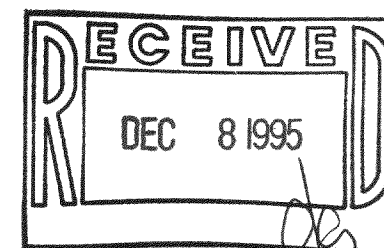

SCALE: 1"= 20 FEET

"I hereby certify that the above described property has been surveyed by me or under my direction and that the above map is a true representation thereof and shows the size and location of the property, its exterior boundaries, the location of all visible structures and dimensions of all principal buildings thereon, boundary fences, apparent easements, roadways and visible encroachments, if any."

"This survey is made for the use of the present owners of the property and also those who purchase, mortgage, or guarantee the title thereto within one year from date hereof."

Kenneth B. Abernathy, Jr.
WISCONSIN REGISTERED LAND SURVEYOR,
S-1594

Date: July 21, 1995 Job No. 1995.708

ABERNATHY and ASSOCIATES

Kenneth B. Abernathy Jr.

Wisconsin Registered Land Surveyor S-1594

Rt. 3, Box 273
Elkhorn, Wisconsin 53121
Phone: (414) 723-4260 (office)
(414) 723-7209 (FAX)

PLAT OF SURVEY

Block

30

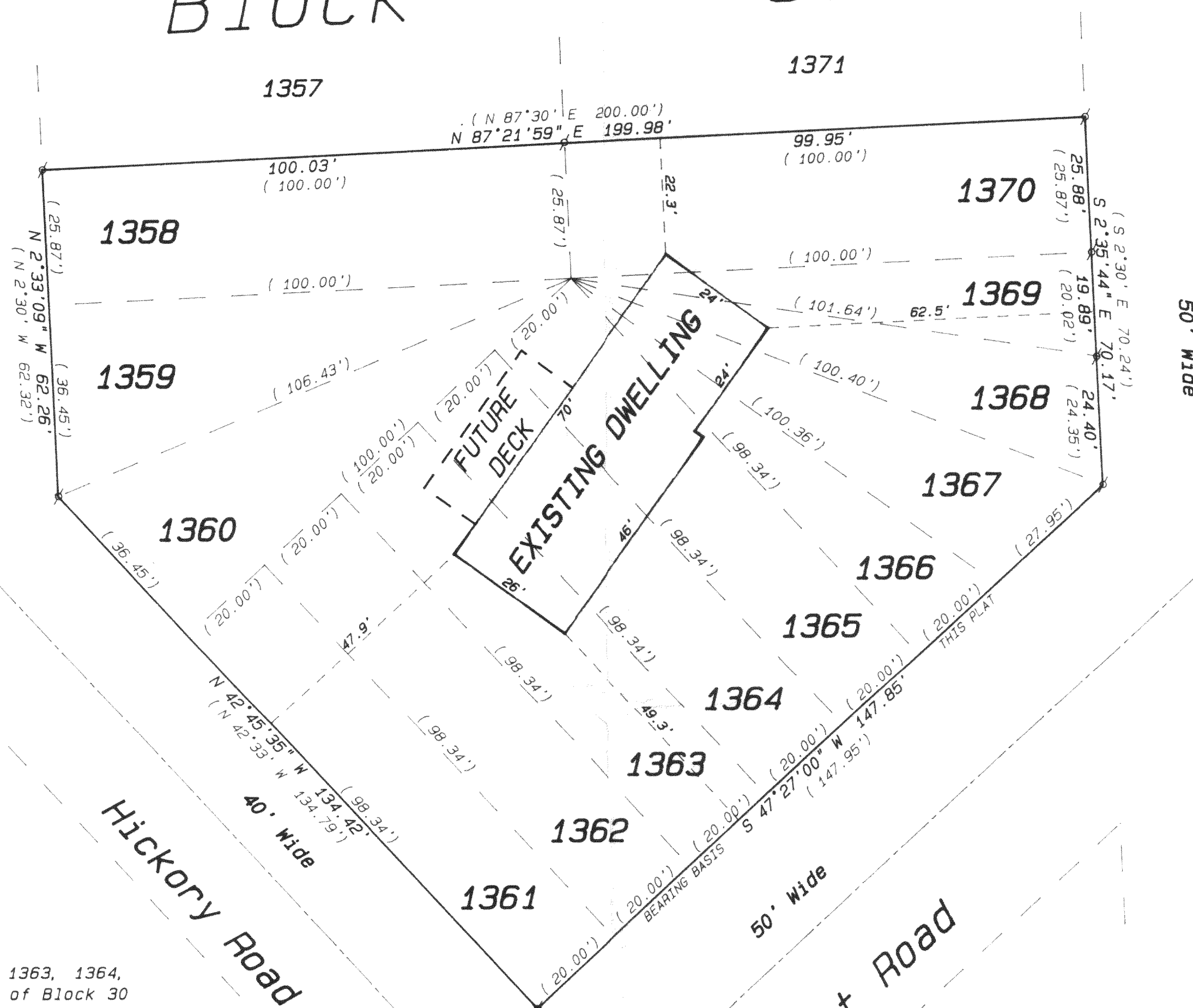

Lots 1358, 1359, 1360, 1361, 1362, 1363, 1364, 1365, 1366, 1367, 1368, 1369, & 1370 of Block 30 of Pell Lake Subdivision 1st Map, located in part of the Northeast 1/4 of Section 21, Town 1 North, Range 18 East, Town of Bloomfield, County of Walworth, State of Wisconsin. Said parcel contains 23,180 square feet of land more or less.

Ordered by: Donna DeBaere
Schauder Building, Inc.
Route 2, Box 28A
Lake Geneva, Wisconsin 53147

Owners: Robert F. Czosnyka
Joan L. Slack
Post Office Box 881
Pell Lake, Wisconsin 53157

Legend

- FOUND IRON PIPE
- FOUND IRON ROD
- FOUND BRASS CAPPED MONUMENT
- FOUND CONCRETE MONUMENT
- CHISEL CUT IN CONCRETE
- SET IRON ROD, 24" LONG, WEIGHING 1.5 LBS., LINEAL FT., 3/4" DIA.
- SET IRON ROD, 30" LONG, WEIGHING 4.5 LBS., LINEAL FT., 1-11/16" DIA.
- (XX) RECORDED AS DIMENSION
- EXISTING FENCE

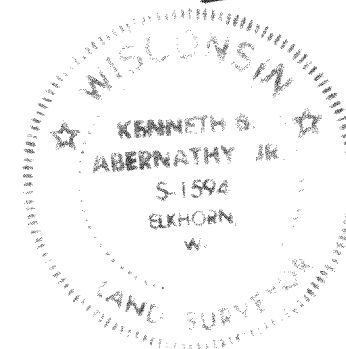

SCALE: 1"=20 FEET

"I hereby certify that the above described property has been surveyed by me or under my direction and that the above map is a true representation thereof and shows the size and location of the property, its exterior boundaries, the location of all visible structures and dimensions of all principal buildings thereon, boundary fences, apparent easements, roadways and visible encroachments, if any."
"This survey is made for the use of the present owners of the property and also those who purchase, mortgage, or guarantee the title thereto within one year from date hereof."

Kenneth B. Abernathy Jr.

KENNETH B. ABERNATHY, JR.
WISCONSIN REGISTERED LAND SURVEYOR,
S-1594

Date: July 21, 1995 Job No. 1995.708

AS BUILT LOCATED AND REVISION COMPLETED
8/28/95.