

PLAT OF SURVEY

of Lot 13 of THE SECOND SUBDIVISION OF NIPPERSINK PARK, being a subdivision in the East Half of Section 24, Town 1 North, Range 18 East of the 4th Principal Meridian, Township of Bloomfield, Walworth County, Wisconsin.

AMBIT LAND SURVEYING
P.O. Box 42
Bassett, WI. 53101
414-537-4874

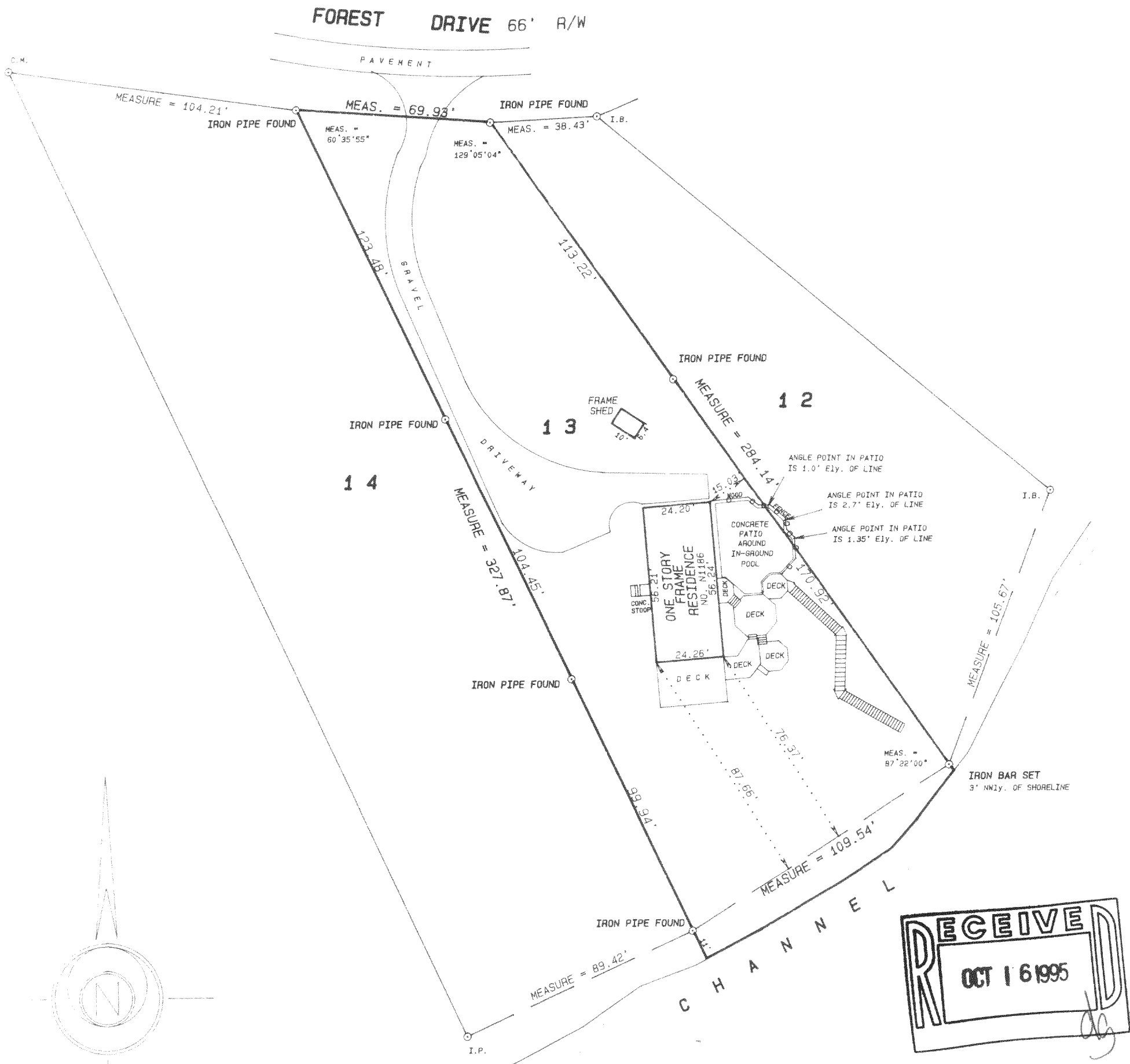

SCALE 1 inch = 40 feet
ORDERED BY M. Harms/ERA - Action Realty
JOB NO. 95259

I hereby certify that I have surveyed the above described property and the above plat is a true representation thereof and shows the size and location of the property, its exterior boundaries, the location and dimensions of all visible structures thereon, boundary fences, apparent easements and roadways and visible encroachments, if any.

This survey is made for the exclusive use of the present owners of the property, and also those who purchase, mortgage, or guarantee the title thereto within one year from the date hereof.

Dated at Bassett, Wisconsin this _____ day of _____ 1995.

Mark A. Bolender
Wisconsin Registered Land Surveyor S - 1784