

PLAT OF SURVEY
OF

LOT 23, BLOCK 5, of ROSE NIPPERSINK GARDENS, A SUBDIVISION LOCATED IN THE SOUTHEAST 1/4
AND THE SOUTHWEST 1/4 OF THE SOUTHEAST 1/4 OF SECTION 24, T. 1 N., R. 18 E. OF THE 4TH P.M.,
TOWNSHIP OF BLOOMFIELD, COUNTY OF WALWORTH, STATE OF WISCONSIN.

FOR STUMPF REALTY

SCALE 1" = 30'

⊘ = IRON PIPE FOUND.

○ = IRON PIPE SET.

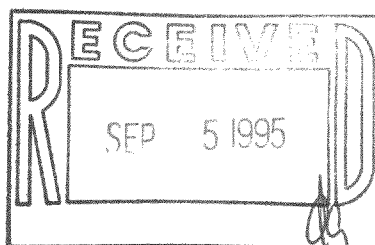

I have surveyed the above-described property,
and the map hereon is a true representation
thereof and shows the size and location of the
property, its exterior boundaries, the location
and dimensions of all visible structures thereon,
fences, apparent easements and roadways and
visible encroachments, if any.

This survey is made for the exclusive use of
the present owners of the property, and also
those who purchase, mortgage, or guarantee
the title thereto, within one year from date
hereof.

Dated at Burlington, this 16th day,
of AUGUST, 1995

John F. Degen
John F. Degen, Land Surveyor S 242
589 N. Pine St. Burlington, WI 53105

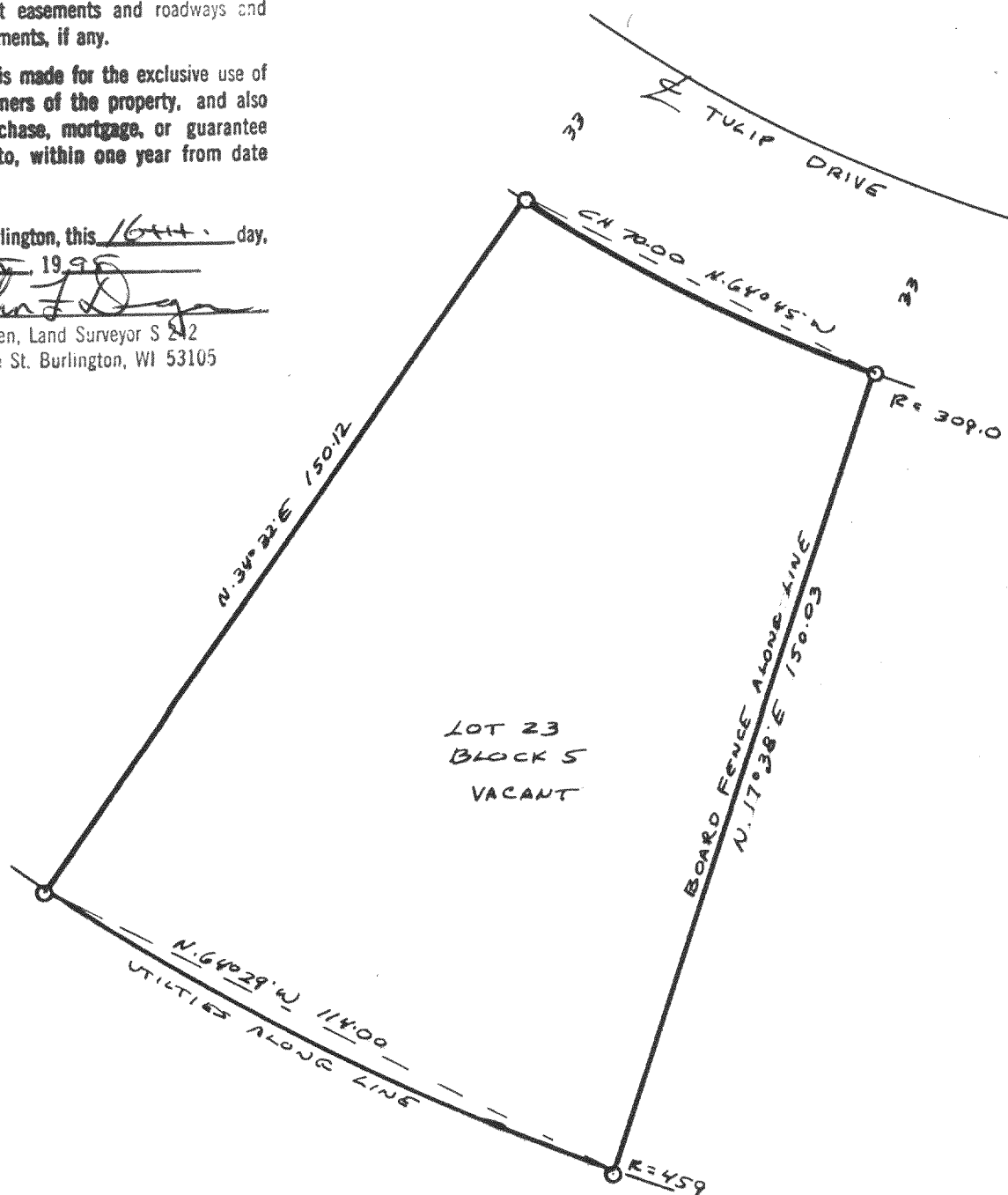

PLAT OF SURVEY
OF

LOT 19, BLOCK 5, OF ROSE NIPPERSINK GARDENS, A SUBDIVISION LOCATED IN THE SOUTHEAST 1/4
AND THE SOUTHWEST 1/4 OF THE SOUTHEAST 1/4 OF SECTION 24, T. 1 N, R. 18 E. OF THE 4TH P.M.,
TOWNSHIP OF BLOOMFIELD, COUNTY OF WALWORTH, STATE OF WISCONSIN.

FOR: STUMPF REALTY

SCALE 1" = 30'

⌀ = IRON PIPE FOUND

○ = IRON PIPE SET.

I have surveyed the above-described property,
and the map hereon is a true representation
thereof and shows the size and location of the
property, its exterior boundaries, the location
and dimensions of all visible structures thereon,
fences, apparent easements and roadways and
visible encroachments, if any.

This survey is made for the exclusive use of
the present owners of the property, and also
those who purchase, mortgage, or guarantee
the title thereto, within one year from date
hereof.

Dated at Burlington, this 16th day,
of AUGUST, 1994

John F. Degen
John F. Degen, Land Surveyor S 240
589 N. Pine St. Burlington, WI 53105

