

PLAT OF SURVEY
OF

LOTS 2836 THROUGH 2847 IN BLOCK 62 OF SECTION 2 OF PELL LAKE SUBDIVISION, LOCATED IN THE TOWN OF BLOOMFIELD, WALWORTH COUNTY, WISCONSIN.

FOR: TROLL SCALE 1" = 20'

⊕ = IRON PIPE FOUND.

—x—x— DENOTES FENCE

STREET ADDRESS: N. 1228 LAUREL DRIVE.

////// DENOTES BUILDING WALL

BEARINGS RELATE TO LAUREL DRIVE WHICH WAS ASSUMED AS "NORTH"

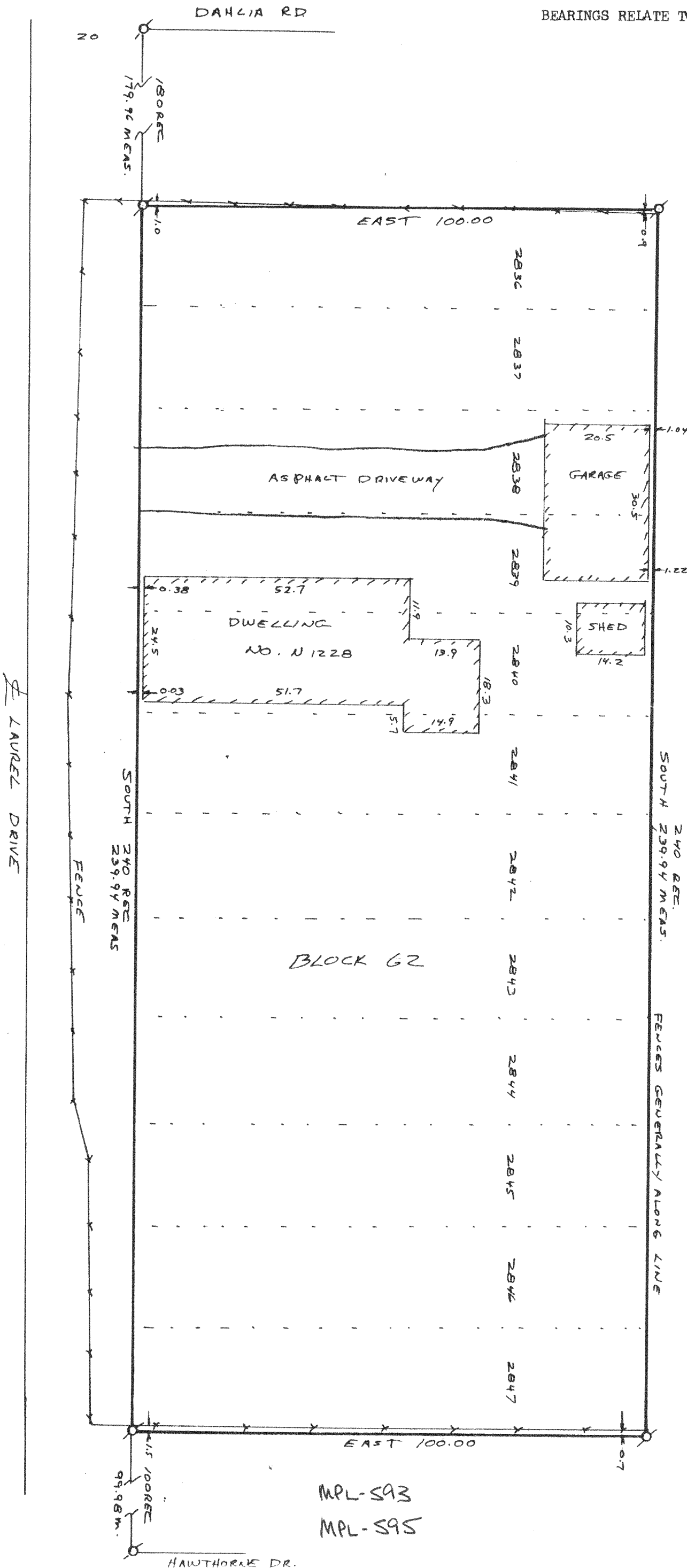

I have surveyed the above-described property, and the map hereon is a true representation thereof and shows the size and location of the property, its exterior boundaries, the location and dimensions of all visible structures thereon, fences, apparent easements and roadways and visible encroachments, if any.

This survey is made for the exclusive use of the present owners of the property, and also those who purchase, mortgage, or guarantee the title thereto, within one year from date hereof.

Dated at Burlington, this 31ST day, of AUGUST, 1995

John F. Degen
John F. Degen, Land Surveyor S 242
589 N. Pine St. Burlington, WI 53105

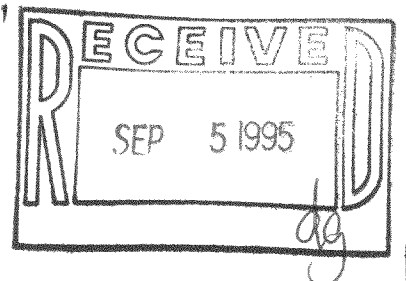

MPL-593
MPL-595

118-1470

19-D-3 #11