

PLAT OF SURVEY
-OF-

LOT 8 of BLOCK 1, FIRST ADDITION TO NIPPERSINK PARK, sometimes referred to as the original plat, according to the plat thereof on record in the office of the Register of Deeds in and for the County of Walworth and State of Wisconsin.

Survey For: Century 21, Larry Hodges Realty, Inc.
Survey Location: N 1137 Tombeau Road
Buyers: Michael P. & Phyllis L. Reynolds

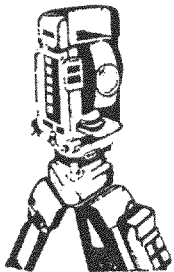
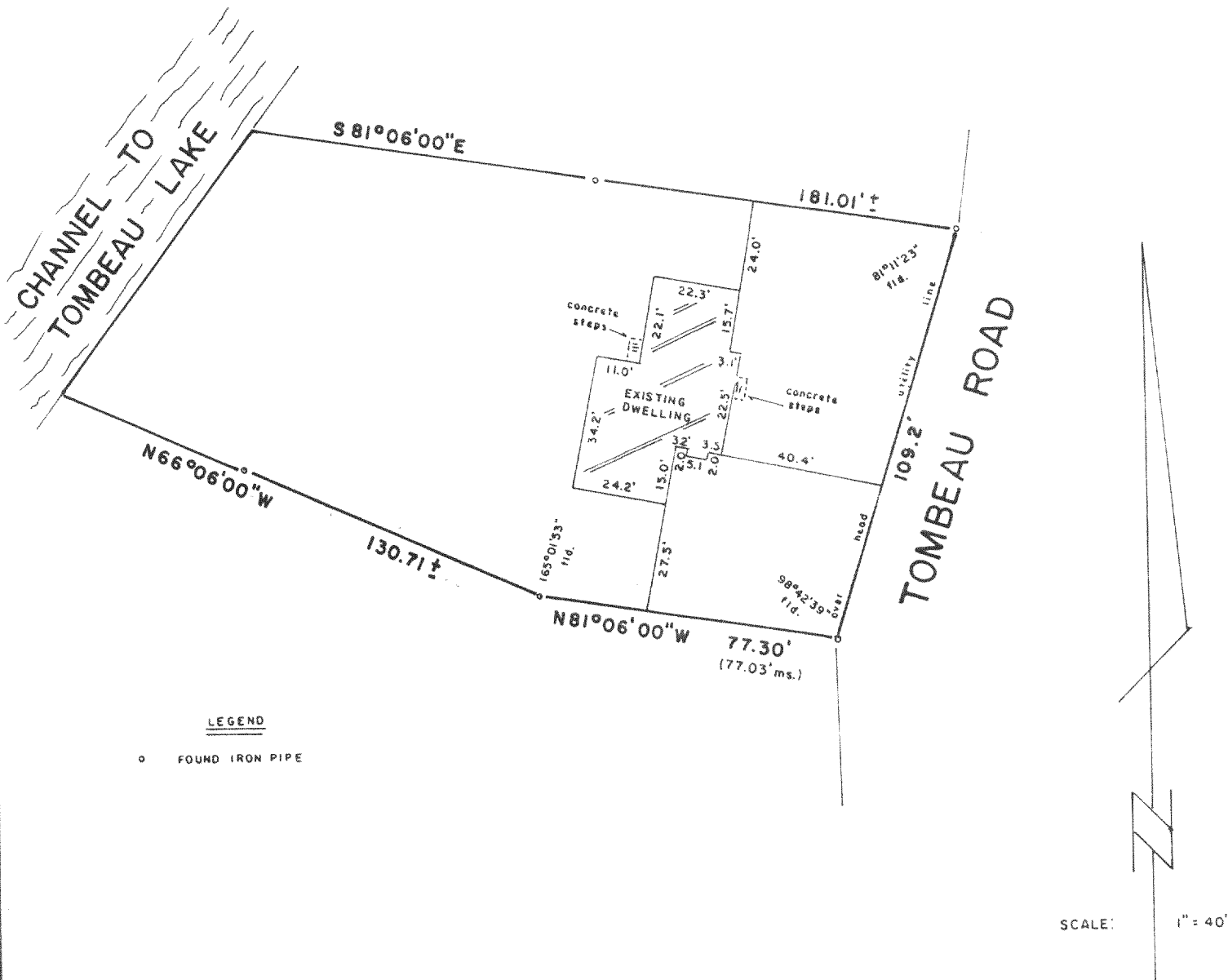

B.W. SURVEYING

Land Surveys
Mapping And Planning
425 Milwaukee Avenue
Burlington, WI 53105
(414) 767-0225

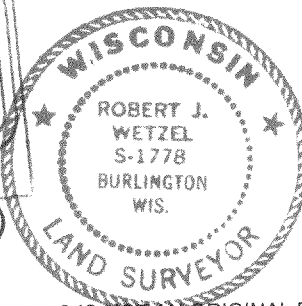
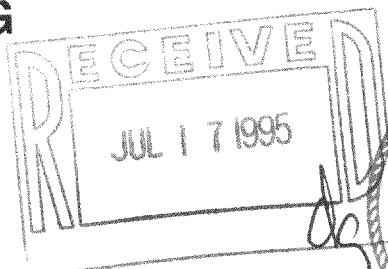

THIS IS NOT AN ORIGINAL PRINT
UNLESS THIS SEAL IS RED

"I hereby certify that I have surveyed the above described property and that the above map is a true representation thereof and shows the size and location of the property, its exterior boundaries, the location of all visible structures and dimensions of all principal buildings thereon, boundary fences, apparent easements, roadways and encroachments, if any."

"This survey is made for the use of the present owners of the property, and those who purchase, mortgage, or guarantee the title thereto within one year from the date hereof."

ROBERT J. WETZEL
REGISTERED LAND SURVEYOR - 1778

4/4/95
DATE

2017
JOB NUMBER

MNP-6

118-1463